OXFORD FREE PUBLIC LIBRARY
3 7479 0019 0416 1

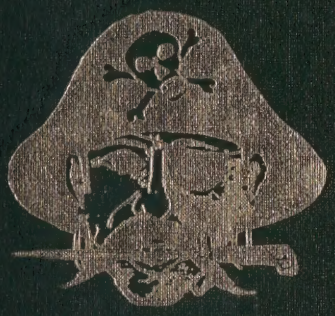

66

RAVELIN'S

PICTORIAL HISTORY OF American SPORTS
DURANT
796.09
D
Kroeber Wolff Weaver
BIOLOGY
Heath
HISTORY OF A FREE PEOPLE
BRAGDON
McCUTCHEN
MACMILLAN
Men, Ships, and the Sea
NATIONAL GEOGRAPHIC SOCIETY
AMERICA READS
Good Times THROUGH Literature
FOSLEY POLEY LEYDA ZELLNOFFER
YOUR BIOLOGY
SECOND EDITION
SMITH
LISONBEE
HARCOURT, BRACE & WORLD
THE FOOTBALL REBELS
SCHOLZ
Lahrant Leary Bird Painter
YOUR LANGUAGE
McGRAW-HILL
35732

1966 Ravelin's

Oxford High

"Old Times There Are Not Forgotten"

Oxford Massachusetts

Foreword

Our high school days of challenge have been conquered, of academic endeavor have been augmented and with enjoyment have been filled.

These accomplishments however, could not have been attained without the capable assistance, cooperation, and understanding of all who have guided us through these past four years.

Now our paths must diverge as we go our separate ways in making our destinies in the future. New endeavors will be made to attain new horizons for a place in our society, but no matter how eventful the future may be, through this yearbook we hope that, "Old times there are not forgotten."

Ann Swaare

EDITOR

Dedication

Because of her unfailing interest in both our scholastic and extracurricular activities, we, The Class of 1966, respectfully dedicate our edition of

RAVELIN'S
to
MRS. MARILYN RAY

ALWAYS BUSY

ALWAYS INTERESTED

Administration

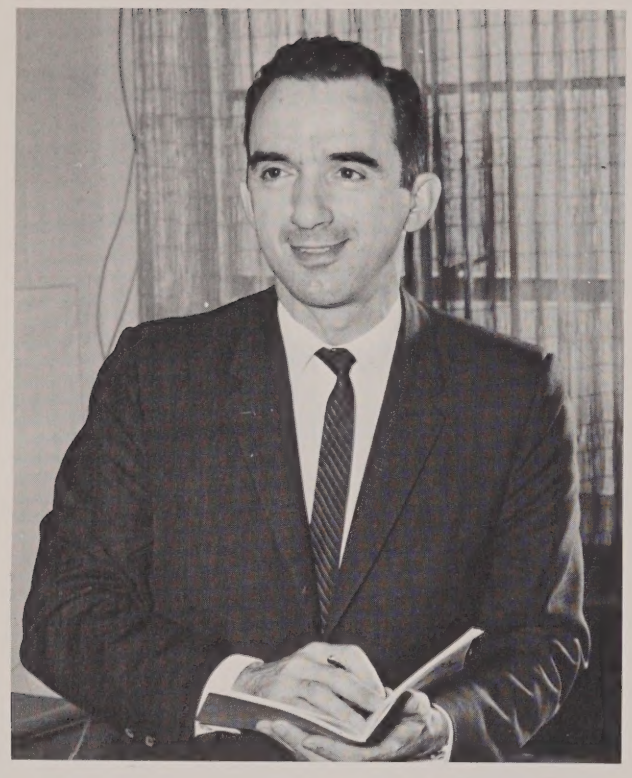

MR. FRANCIS R. CIARFELLA
Superintendent
B.S., U. Mass., M.S., U. Mass.
Doctorate Program, B.U.

MR. IRWIN D. POTTLE
Principal
A.B., Clark University
Ed.M., Worcester STC

MR. H. ELLSWORTH HOBBS
Assistant Principal
A.B., Bates College

MR. ROGER BACON
Assistant Principal
B.S., Worcester State College
Ed.M., W.S.C.

MISS BARBARA SEALE
B.S.E., Worcester State C.
Ed.M., WSC; Assumption
English, English Club Advisor

MR. DUNCAN WILSON
A.B., Holy Cross
Ed.M., WSTC
English, Latin, D.Ed.

MRS. DOROTHY AHERN
B.S., Worcester S C
English
Ledger

MR. JOSEPH KOTOMSKI
B.S., Fitchburg S C
English, D.Ed.

MRS. JUNE WALDRON
B.S., Boston Univ.
English

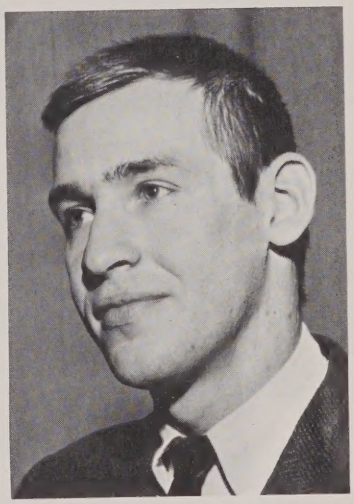

MR. DAVID A. RODGERS
B.S.Ed., Worcester SC
English

MISS HELEN GAHAGAN
A.B., Boston College
Ed.M., Boston Univ.
Assumption
French, Senior Advisor

MRS. KATHERINE KENNEDY
A.B., Middlebury C.
M.A., Boston College
Latin, English

MRS. CONSTANCE WATTS
A.B., Good Counsel C.
WSC
English, French
Yearbook Advisor

WE IMPROVE OUR OWN AND
LEARN OTHER LANGUAGES

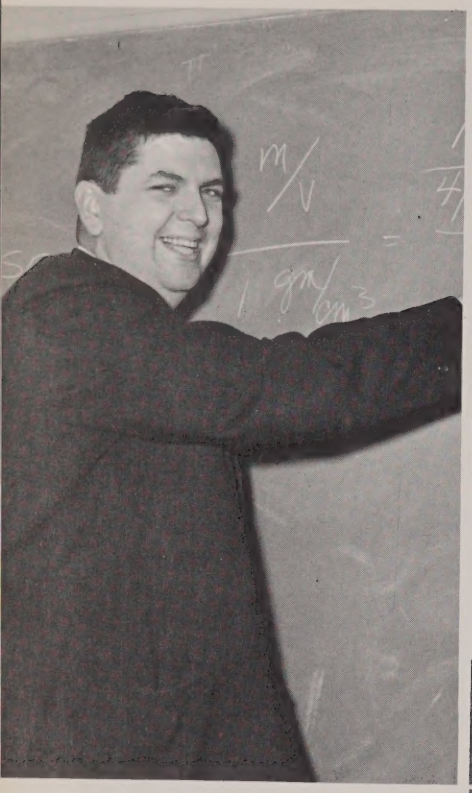

MR. ROBERT GILLIES
A.B., Clark Univ.
Ed.M., WSC
NFL Grants Holy Cross
Physics, Chemistry, Coach,
Science Club Advisor

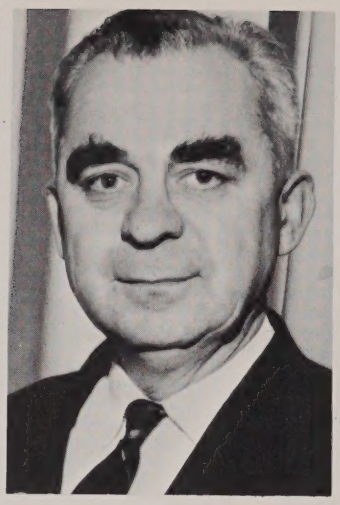

MR. WALTER BROWNING
A.B., Holy Cross
Clark Univ.
Math, Latin
Nat'l Honor Society
Advisor

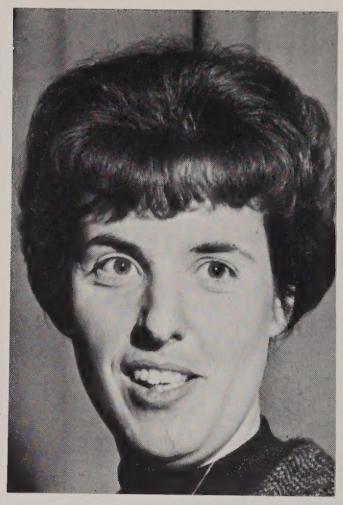

MRS. NORMA OLNEY
B.S., U Mass.
Ed.M., WSC
Chem., Biol., Geom.,
Junior Advisor

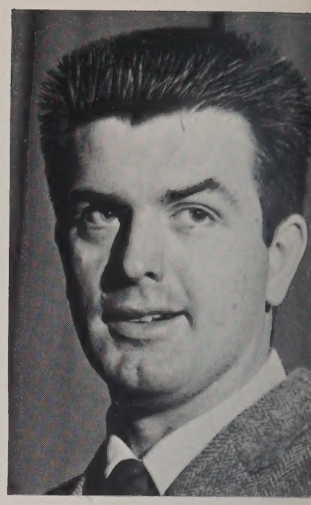

MR. MICHAEL MULCAHY
B.S., Worcester SC
Algebra, Geom.,
Modern History

MRS. KAREN YOCCA
B.S., New Paltz Univ.
Sr. Science, Chem.,
Alg., Gen. Math.

MR. DONALD PUTNAM
B.S., WPI
Trig., Alg., Sr.
Math, Track Coach

MRS. MARTHA SPINNEY
B.S., WSC
Alg., Science

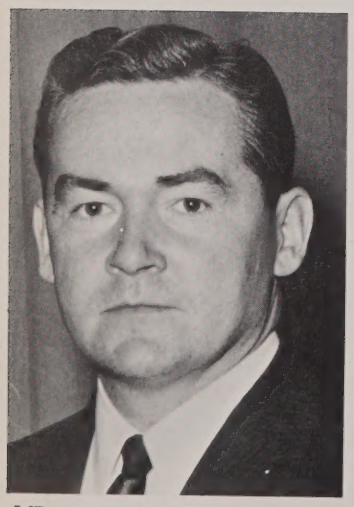

MR. WILLIAM WADDLETON
A.B., Clark Univ., WSC
Ed.M., WSC
Guidance, Cross Country
Coach

MR. RICHARD PHELAN
B.S., Holy Cross
Ed.M., WSC
Clark Univ., B.U.
Freshman Advisor

MISS ELIZABETH CRONIN
A.B., Anna Maria College
Biology, Nat. Science

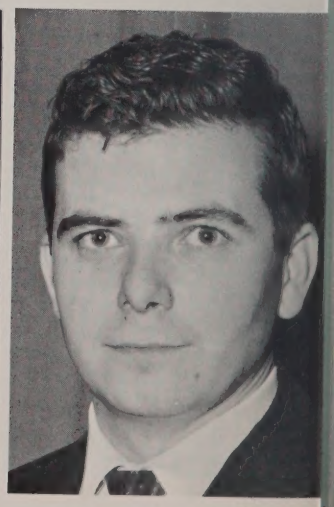

MR. WALTER TOMPKINS
B.S., Worcester S C,
Science

HISTORY LINKS THE PRESENT WITH THE PAST

MR. ROBERT DEAMER
A.B., Boston Univ.
Ed.M., WSC
Economics

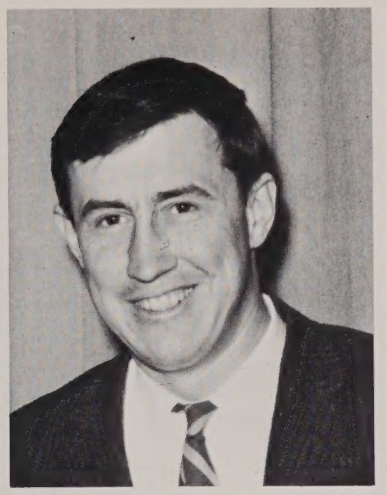

MR. RICHARD MILLER
A.B., Clark Univ.
M.A., U Mass.
U.S. Hist., Mod. Hist., P.D.

MR. THOMAS VALENTINETTI
B.S.E., Univ. Missouri
Geog., U.S. Hist., P.D.

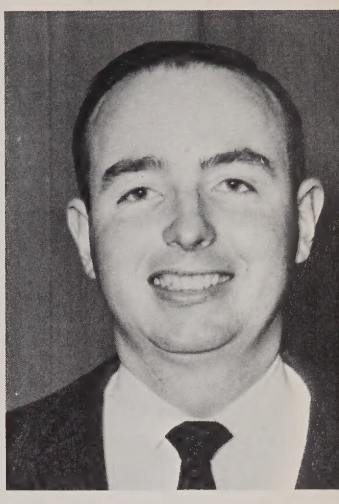

MR. ROBERT GEORGE
A.B. Holy Cross
M.A. Clark Univ.
World Hist., Civics

COMMERCIAL STUDIES PREPARE FOR BUSINESS

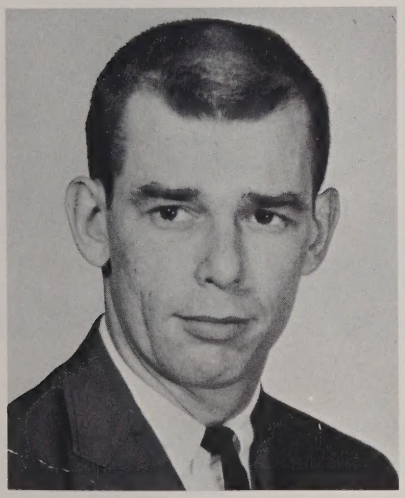

MR. PAUL BRISSETTE
B.S., Nichols College
Typing, Bookkeeping,
Driver Ed., Sophomore
Advisor

MRS. MARGARET MAHER
B.S., Boston Univ.
Stenog., Typing,
Career Girls Club Adv.

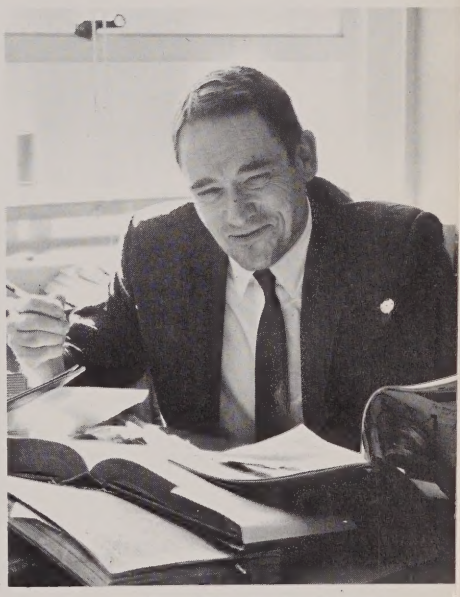

MR. WINSLOW SMITH
A.B., Princeton Univ.
U.S. History

MRS. RENA PRUNIER
B.S., Nasson College
Biol., Home Ec.

MISS MARION BARNES
B.S., Framingham STC
Home Ec.

WE PREPARE TO BE HOMEMAKERS

Administrative and Guidance Offices

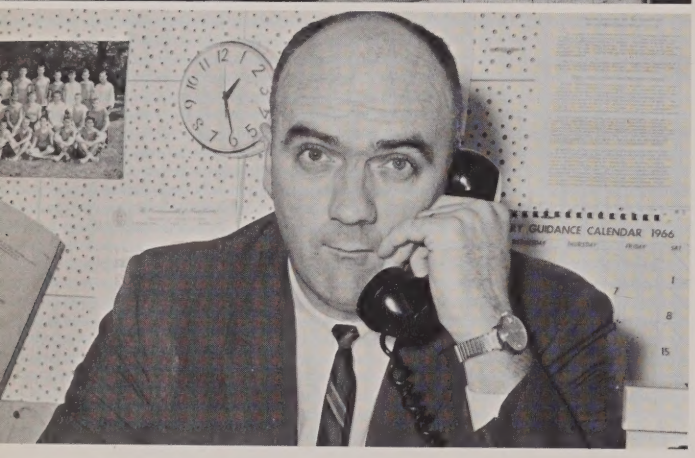

Office Assistants

FIRST ROW: Lamoureux, Haynes, Casey, Mrs. Melander, Jastrzebski, Dumont, Kovar; SECOND ROW: Kurtigian, Szwarc, Hodgerney, Gillies, Russell, Terry, Bennett, Kennedy, Paradis, Norcross, Prouty, Lockwood, Card, Hatfield, Schur.

Student Council

FIRST ROW: E. Emanuelson, Roos, Donlin, Russell, Mr. Bacon, R. Emanuelson, Kovar, Beane, Dumont; SECOND ROW: M. Bell, Twiss, Malbon, Lehner, J. Parmenter, Mor-[illegible], Lawrence, B. Bell, Haynes, Troy, Liberty, Korchinsky, Norcross, Moore, Hopkins, Prunier; THIRD ROW: Richards, Shaw, Howard, Thibodeau, Carlsen, Hull, R. Parmenter.

STUDENT COUNCIL OFFICERS

President—Roger Emanuelson
Vice President—Holly Kovar
Secretary—Patricia Russell
Treasurer—Carol Donlin

National Honor Society

FIRST ROW: Moir, Russell, Prouty; SECOND ROW: Stockman, Gillies, Emanuelson, Cook.

Senior

FIRST ROW: Kurowski, Gervais, Caron, Clarke, Latour, Heeps, Guilfoil, Hopkins, Hamilton, S. Johnson, J. Johnson, Foisy, Laliberte, Bedard; SECOND ROW: Casey, Gillies, Earley, Baumgartner, Deschenes, Boucher, Chickering, Lamoureux, Hodgerney, Abrams, Laflamme, Gardner, Blanchard, Haynes, Cook, Carter, Fortier, Erskine, Germain, Gray, Grampetro, Gilchrist; THIRD ROW: DeProspo, Desautels, Boutillette, Gordon, Grendol, Hazzard, Gray, Beane, Beardsley, Brunell, Clark, Casagranda, Lanoue, Desmarais, LaCroix, Dziembowski, Kerr, K. Johnson, Lehner; FOURTH ROW: Hooke, Bray, Brotherton, Laramee, Davis, W. Dion, Davis, Ayotte, Lilley, Bourassa, Kennedy, S. Johnson, Larson, King, L. Dion, Christenson, Emanuelson, Collins, Grenon.

OFFICERS

President—Roger Emanuelson
Vice President—Paul Madaio
Secretary—Sally Johnson
Treasurer—Joseph Lehner

Class

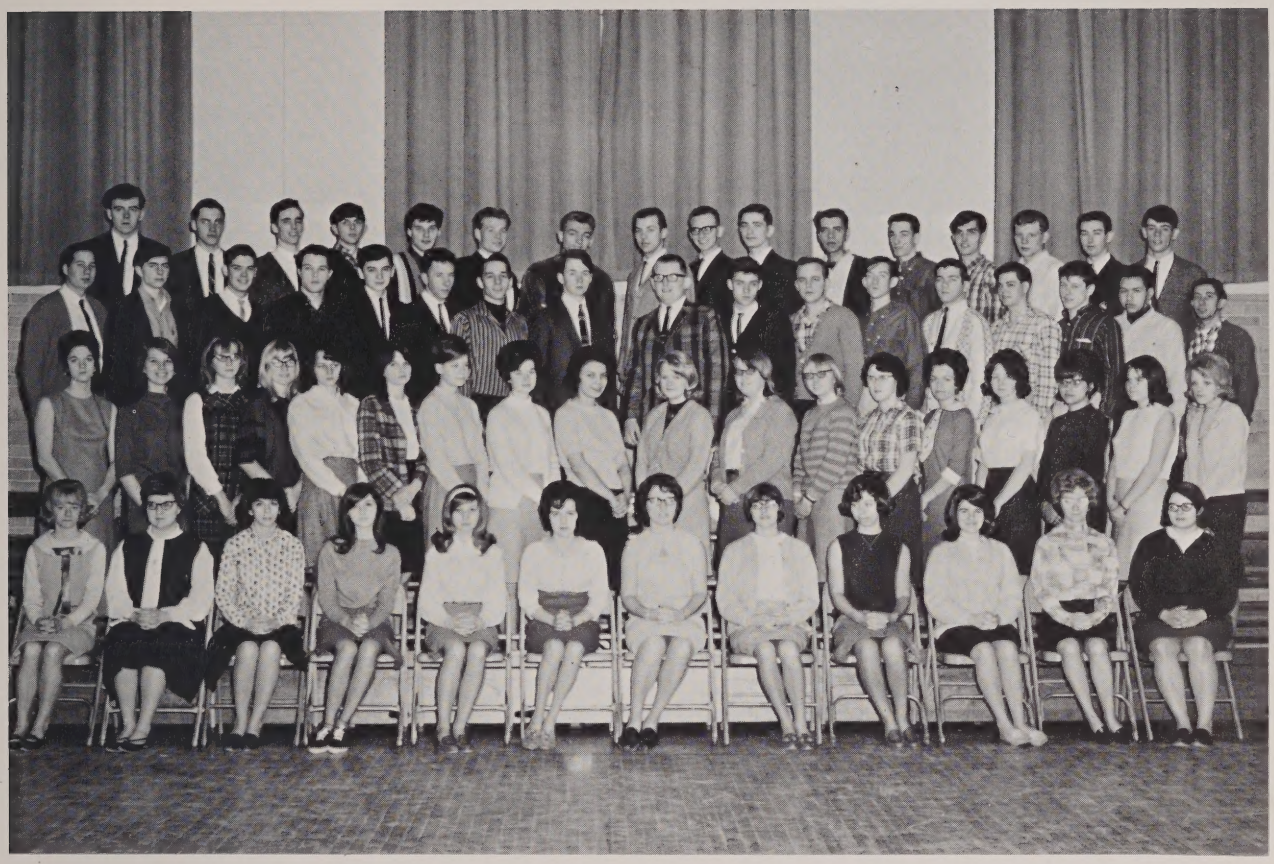

FIRST ROW: Schur, Prouty, Pesapane, McCarthy, Seale, Malloy, Szwarc, Roy, Saad, Proctor, Weatherbee, Prunier; SECOND ROW: Viel, Rutter, Starkus, Olney, Morang, Sheard, Paradis, Norcross, Plante, Schremser, McGeary, Mack, Stockman, Russell, Lockwood, Moir, M. Moore, Schremser; THIRD ROW: Yankus, Pentland, Luther, Pope, O'Halloran, St. Martin, Richardson, Malbon, Olson, Sugalski, McCormick, Steina, Zamaitis, Ricketts, Paige, Rosebrooks, Richards, Pupka, Twiss, Socia, Zaczek, Walker, Moscoffian, Norton, Pariseau, Madaio.

"Seniors develop many talents."

JULIANNA ALEXANDRA ABRAMS

"Her smile is everlasting"

Julie College

willing gay courteous

ACTIVITIES: Glee Club 2; Ledger Staff 4; English Club 4; Prom Committee 3, 4.

AMBITION: To become a registered nurse.

LEO ALBERT AYOTTE

"A stranger to nothing . . . just work"

Social Science

tall brawny serious

LOUISE ANN BAUMGARTNER

"Quiet people are always welcome"

Bunga Commercial

talkative friendly pleasure-seeker

ACTIVITIES: Prom Committee 3; Glee Club 4; Career Girls Club 4.

AMBITION: To become a nurse.

RICHARD MURRAY BEANE

"Drawing and painting are his lines, as an artist he will shine"

Dick College

individual independent artistic

ACTIVITIES: Audio-Forum 3, 4; Prom Committee 3.

AMBITION: To become a millionaire.

LINDA MARIE BEDARD

"Little friends may prove great friends."

Lyn College

small happy flirt

ACTIVITIES: Glee Club 1, 2; Basketball 2; Prom Committee 3, 4.

AMBITION: To be a nurse.

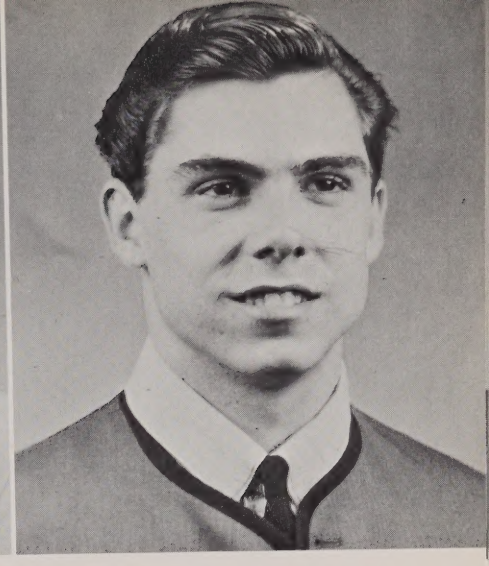

RICHARD ALAN BEARDSLEY

"The thing to do is supply light and not heat."

Rabbit Social Science

dark indifferent chunky

AMBITION: To live life to the fullest.

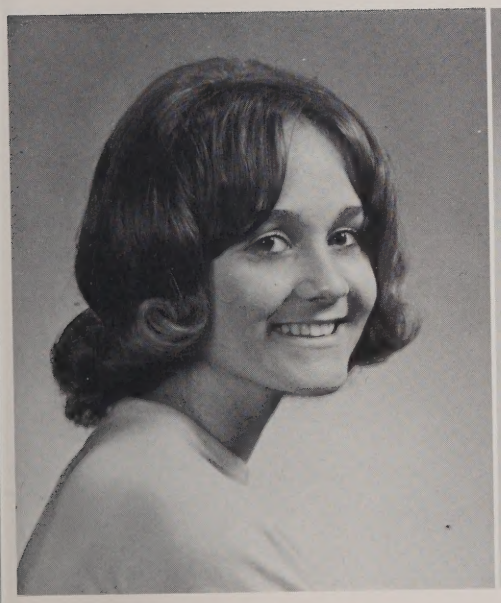

JEANNE ANNE BLANCHARD

"A gay heart and a splendid smile."

Jeannie Commercial

friendly cooperative courteous

ACTIVITIES: Glee Club 1; Drama Club 3, 4; Student Council 3; Prom Committee 3, 4; Yearbook Staff 4; Play Cast 4.

AMBITION: To be a famous singer.

JUDITH ANN BOUCHER

"Never too busy to smile."

Judy Commercial

talkative sociable smiling

ACTIVITIES: Glee Club 1, 2, 3, 4; Drama Club 1, 2, 3, 4; Softball 1, 2, 3, 4; Basketball 1, 2, 3, 4; Play Cast 3, 4; Science Club 4; Prom Committee 3, 4; Career Girls Club 4.

AMBITION: To become a nurse.

RONALD GEORGE BOURASSA
"His manner shapes his fortune."
Ronnie Social Science
carefree complacent casual
AMBITION: To become an accountant.

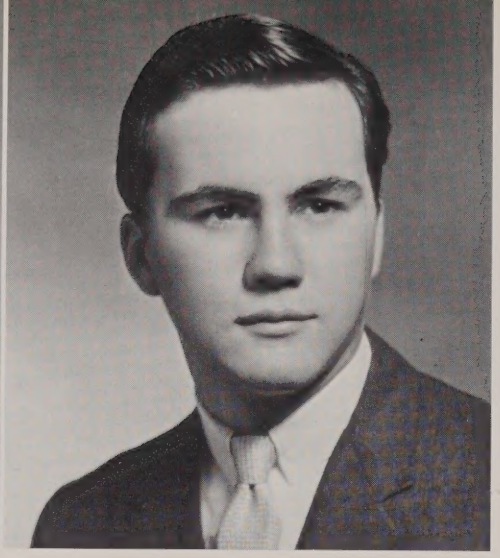

LAWRENCE BRYAN BOUTILLETTE
"Thinking is the hardest work there is, which is the reason why so few engage in it."
Larry College
genial popular candid
ACTIVITIES: Track 2; Cross Country 2.
AMBITION: To be a mechanical engineer.

LAWRENCE DOUGLAS BRAY
"The best of healers is good cheer."
Larry Commercial
steady forgetful shy
ACTIVITIES: English Club 4.
AMBITION: To succeed in whatever I do.

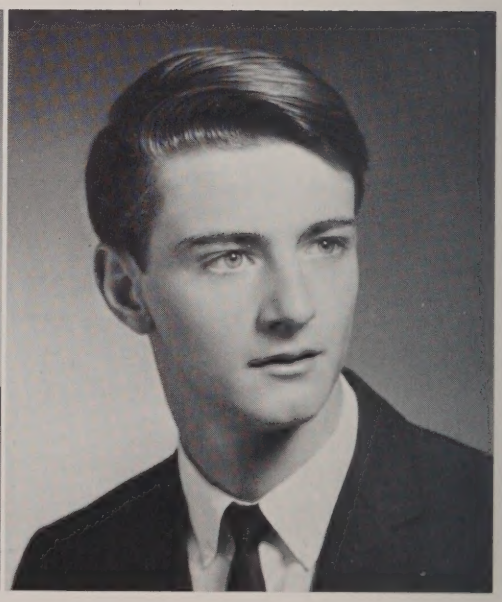

GLENN CURTIS BROTHERTON
"A little learning is a dangerous thing."
Commercial
adventurous wild unconcerned
AMBITION: To be a truck mechanic.

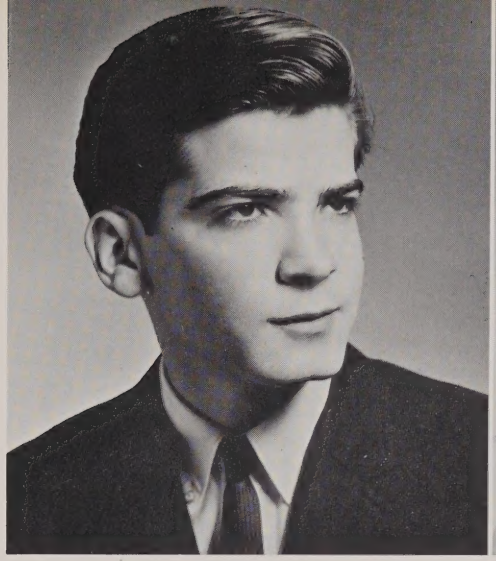

PAUL ERIC BRUNELL

"From care I'm free."

Commercial

quiet docile patient

KATHLEEN ELIZABETH CARON

"Quietness and thoughtfulness make a nice young miss."

Kathy College

studious pensive conservative

ACTIVITIES: Glee Club 1, 2, 3, 4; Science Club 3, 4; Future Teachers Club 3, 4; Yearbook Staff 4; English Club 4.

AMBITION: To be a French teacher.

MARSHA ANNE CARTER

"Ever ready to do or dare."

Punchy Commercial

ambitious witty gay

AMBITION: To be a secretary.

ROBERT LEO CASAGRANDA

"A good disposition is his."

Tubby Social Science

agreeable mechanical good-natured

AMBITION: To own my own business.

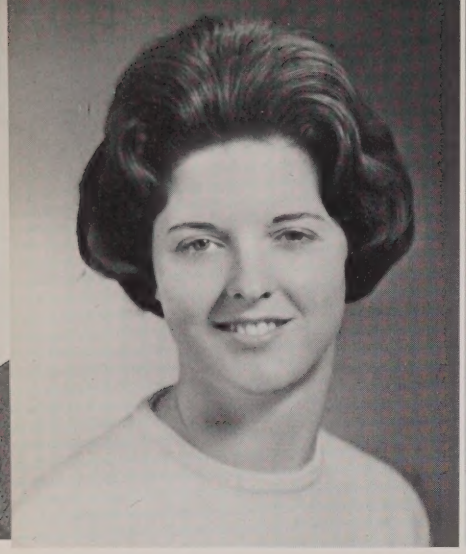

LINDA THERESA CASEY

"Soft-spoken but very determined"

Casey College

tall quiet considerate

ACTIVITIES: Basketball 2, 3; Softball 2, 3; Office Girl 2, 3, 4; Prom Committee 3, 4; Drama Club 3; Yearbook 4.

AMBITION: To become a registered nurse.

CAROL ANN CHICKERING

"Always happy—always gay"

Chick Commercial

ambivert contented fun-loving

ACTIVITIES: Prom Committee 4; English Club 4; Career Girls Club 4.

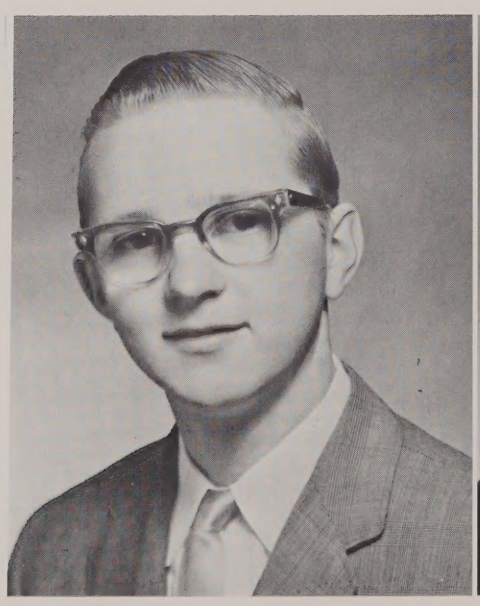

ROLAND VICTOR CHRISTENSON

"Quiet but friendly"

Rolo Commercial

quiet thoughtful average

AMBITION: To own my own business.

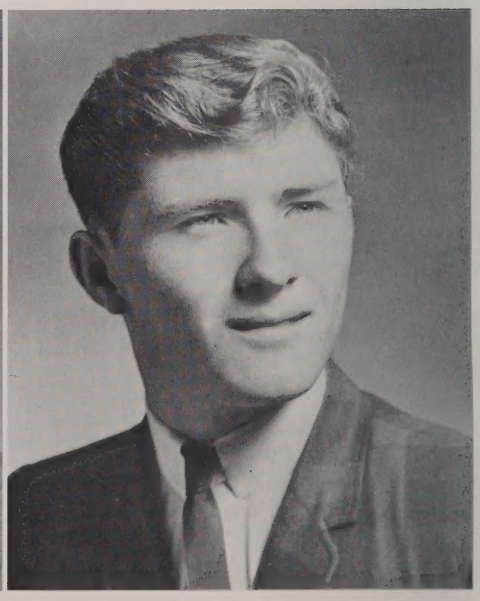

WALTER EDWARD CLARK

"An air of humor always surrounds him"

Waldo Commercial

sociable easy-going tardy

AMBITION: To join the armed forces.

MARTHA LOUISE CLARKE

"Merrily, merrily I will live"

Marty Commercial

short engaged capable

AMBITION: To get to school on time.

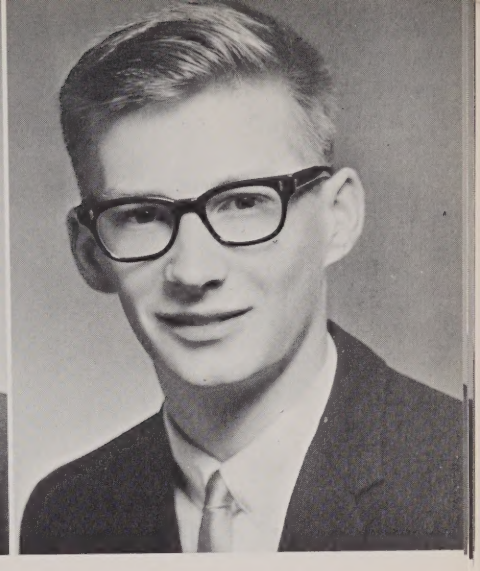

HAROLD DEXTER COLLINS

"Why bother with it, everything is in the books"

Harry Commercial

lanky calm cautious

AMBITION: To become a millionaire.

ELIZABETH ANITA COOK

"Always ready to do her best"

Betty College

optimistic naturalist inquisitive

ACTIVITIES: National Honor Society 3, 4; Student Council 3; Ledger Staff Editor 3, 4; Science Club 2, 3, 4; Basketball 2, 3, 4; Drama Club 2, 3, 4; Play Cast 3; Prom Committee 3, 4; Yearbook Staff 4; Glee Club 1, 2, 3.

AMBITION: To fulfill 99.9% of my dreams.

ROBERT ERIE DAVIS

"Smile, the world will smile back at you"

Bob Commercial

humorous unhurried resolute

AMBITION: To become a farmer.

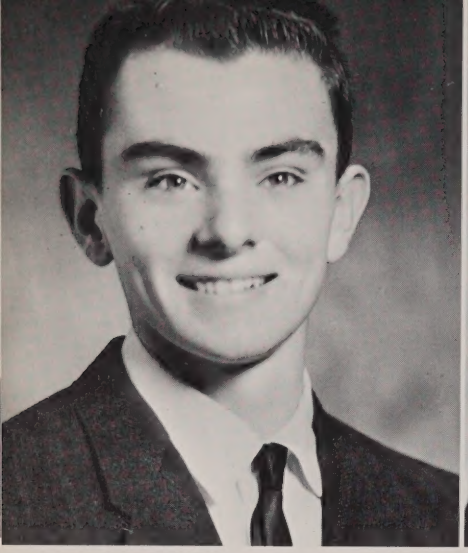

RUSSELL WALTER DAVIS

"One of few words, but many thoughts"

Russ Commercial

quiet reticent serious

AMBITION: To achieve success.

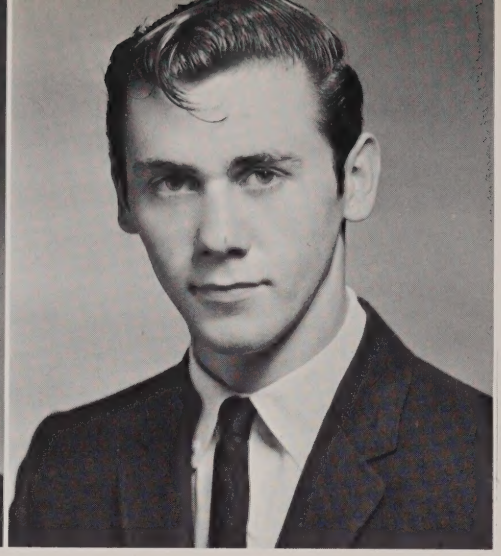

MICHAEL LAWRENCE DEPROSPO

"All great men are dead and I don't feel so well myself"

regular friendly jester

ACTIVITIES: Glee Club 3, 4; Drama Club 4; English Club 4.

AMBITION: To fly with the Air Force.

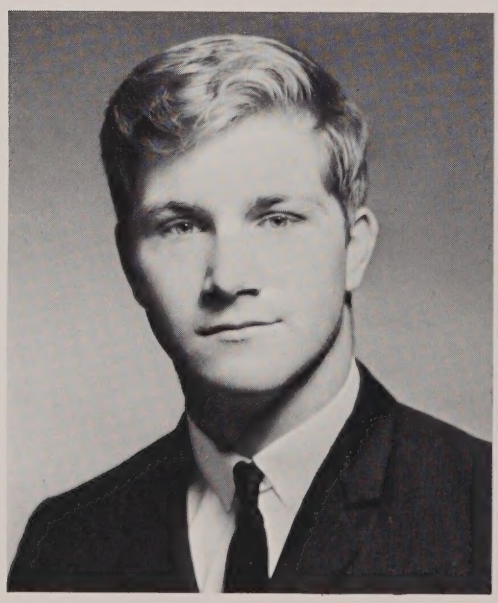

RAYMOND ALPHONSE DESAUTELS

"Do your duty in all things. You cannot do more. You should not do less."

Desi College

handsome married athletic

ACTIVITIES: Basketball 1, 2, 3; Baseball 1, 2, 3; Track 1; Student Council 2; Drama Club 3; Play Cast 3; Prom Committee 3; Ring Committee 2; Yearbook Staff 4;

AMBITION: To make Sharon a good husband.

SUSAN LEE DESCHENES

"Fond of mischief . . . equal to it"

Sue Commercial

fun-loving kind-hearted mischievous

ACTIVITIES: Prom Committee 3, 4; English Club 4; Career Girls Club 4.

AMBITION: To find happiness in everything I attempt.

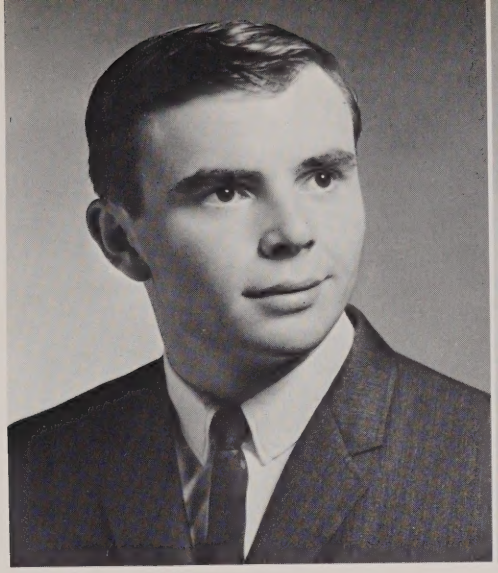

DONALD THEODORE DESMARAIS

"On the sixth day Pinky was created; on the seventh day the Lord had to rest."

Pinky Commercial

flirt witty humorous

ACTIVITIES: Prom Committee 3, 4; Ring Committee 2.

AMBITION: To become a mortician.

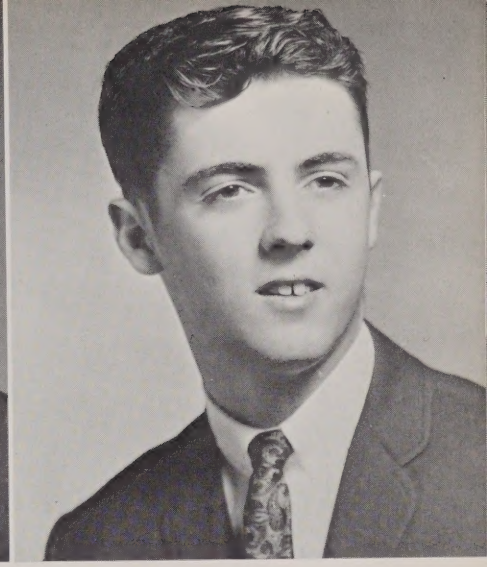

JAMES HENRY DION

"Mischief, thou art a—foot"

Heno Commercial

nervous anxious eager

ACTIVITIES: Golf 2; Cross Country 1; Drama Club 3; Play Cast 3.

AMBITION: To further my education.

LOUIS HENRY DION

"The glory of young men is in their strength"

Lou Commercial

musical solid talkative

AMBITION: Being a drummer.

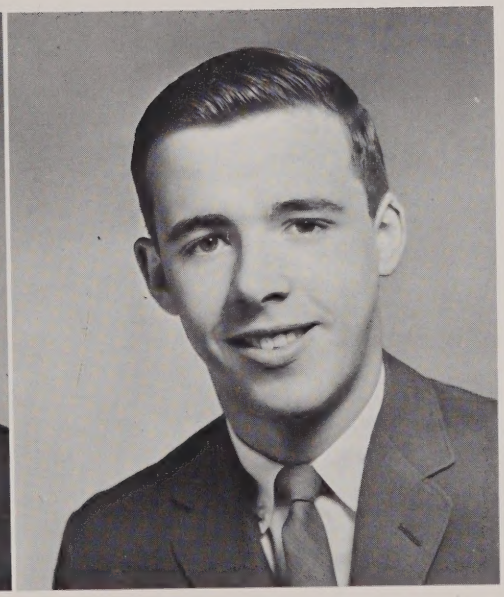

WILLIAM JAMES DION

"Our little lackey"

Billy College

soft-spoken casual modest

AMBITION: To further my education.

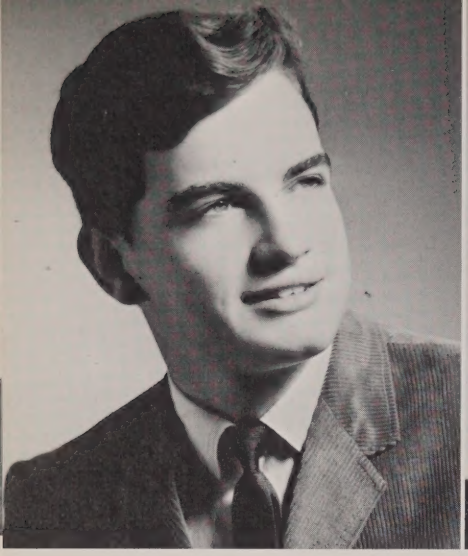

ALFRED JOSEPH DUBE

"One of few words"

Gup Commercial

quick actor verbose

ACTIVITIES: Drama Club 1, 2, 4; Play Cast 2, 4.

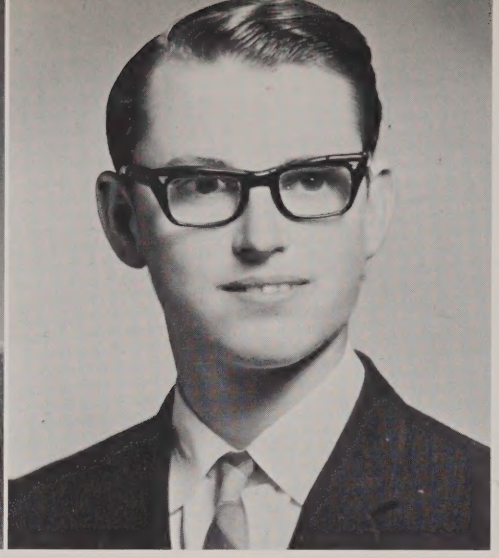

MICHAID THOMAS DZIEMBOWSKI

"Life's so short . . . so is Mike"

Mike College

quiet worker pleasant

ACTIVITIES: Cross Country 3

AMBITION: To become a teacher.

DONNA FRANCES EARLY

"Her ways are of pleasantness and all her paths are of peace"

Dum-Dum College

studious friendly loyal

ACTIVITIES: Glee Club 1, 3; Prom Committee 3, 4; Future Teachers Club 3, 4; Art Club 3, 4; English Club 4.

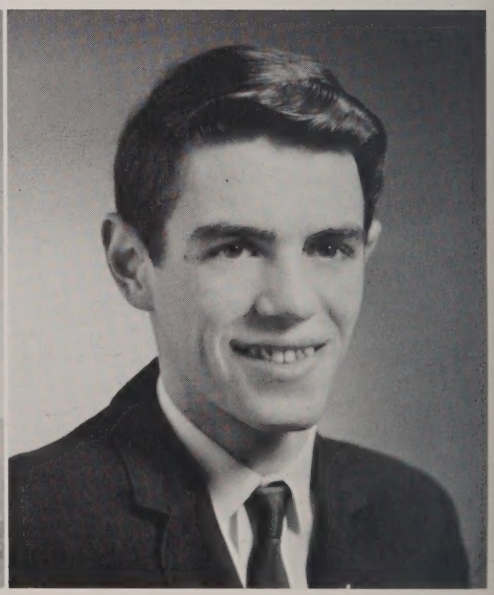

ROGER ANDERS EMANUELSON

"Wake up world, here I am"

Rog College

curious carefree independent

ACTIVITIES: Basketball 1, 2, 3, 4; Baseball 1, 2, 3, 4; Cross Country 1, 2; Ring Committee 2; Prom Committee 3, 4; Picture Committee 4; Yearbook Staff 4; Class President 1, 2, 3, 4; Student Council 1, 2, Vice Pres. 3 Pres. 4; National Honor Society 3, 4.

AMBITION: To be a college professor

CANDACE LEE ERSKINE

"Sparkling and gay in almost every way"

Candy Social Science

alert stubborn argumentative

ACTIVITIES: Glee Club 4

AMBITION: To be a hairdresser

MADELEINE TERESA FOISY

"How that little candle throws its beam"

Mad Commercial

smiling petite reliable

ACTIVITIES: Glee Club 1; Yearbook Staff 4; Prom Committee 3; Drama Club 3.

AMBITION: To become a secretary.

PATRICIA ANN FORTIER

"I'll not listen to reason . . . Reason always means what someone else has got to say"

Pat College

easy going talkative carefree

ACTIVITIES: Glee Club 2, 3, 4; Drama Club 2, 3; Science Club 3, 4; Prom Committee 3, 4.

AMBITION: To become a registered nurse.

MARSHA ANN GARDNER

"She's ever so quiet"

Marsh Commercial

quiet contented unhurried

ACTIVITIES: Glee Club 2, 3, 4; Drama Club 3; Softball 2; Prom Committee 3, 4; Office Girl 2; Career Girls Club 4.

JUDITH ANN GERMAIN

"A merry heart maketh a cheerful countenance."

Judy Commercial

talkative reliable pleasant

ACTIVITIES: Softball 2, 3, 4; Student Council 3; Ledger 4; Prom Committee 3, 4.

AMBITION: To become a secretary.

GERALDINE MARY GERVAIS

"What else is there to be, but to be happy."

Gerry Commercial

friendly helpful happy

AMBITION: To become a bookkeeper.

CHRISTINA MCDONALD GILCHRIST

"Her voice is like that of the stars when they sang together."

Chris College

loquacious spirited dependable

ACTIVITIES: Glee Club 2, 3, 4; English Club Vice Pres., 4.

AMBITION: To study French in college.

LINDA LOU GILLIES

"Success is the crown for earnest efforts."

Lin College

generous faithful honest

ACTIVITIES: Future Teachers Club 1, 2, 3, 4; Basketball 3, 4; Softball 1, 2, 3, 4; Yearbook Staff 4; Science Club 3, Treas., 4; National Honor Society 3, 4; Prom Committee 4.

AMBITION: To be a teacher.

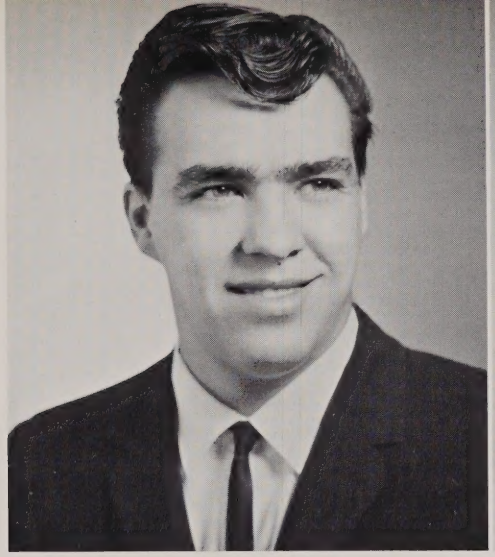

WAYNE HENRY GORDON

"Genius is one per cent inspiration and ninety-nine per cent perspiration."

Gordy Social Science

unconcerned mechanical lethargic

AMBITION: To be an auto mechanic.

AMY FRANCES GRAMPETRO

"I like it . . . It's original."

Ame College

pert artistic sociable

ACTIVITIES: Prom Committee 3, 4; Softball 3; Glee Club 1, 2.

AMBITION: To be different.

ARNOLD LEROY GRAY

"All mankind loves a lover."

Butch Commercial

musical congenial spirited

ACTIVITIES: Glee Club 2, 3, 4; Drama Club 3, 4; Student Council 1.

AMBITION: To become a professional musician.

CLARK LEE GRENDOL

"A wise man never loses anything if he has himself."

College

talkative liberal argumentative

ACTIVITIES: Cross Country 1, 2; Track 1, 2, 3, 4; Science Club 1, 2, 3, 4.

AMBITION: To be an electrical engineer.

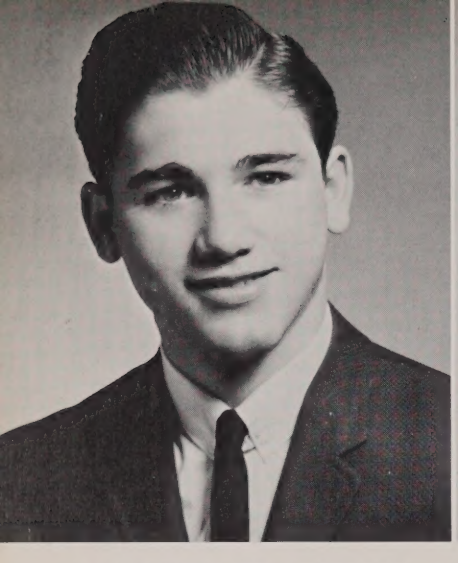

GARY WILFRED GRENON

"His principle: Have fun!"

Gus Commercial

trustworthy athletic friendly

ACTIVITIES: Golf 1; Baseball 3, 4; Cross Country 1, 2; Basketball 2, 3, 4.

AMBITION: To become an accountant.

CATHERINE LOUISE GUILFOIL

"Manner, not gold, is woman's best adornment."

Cathy Commercial

gullible chatty good-natured

ACTIVITIES: Glee Club 1, 2, 4; Prom Committee 3, 4; Ledger Staff 4; Drama Club 4.

AMBITION: To become a dental assistant.

ROSEMARY LOU GUY

"The smile that won't come off."

Rosie Commercial

fun-loving active cheerful

ACTIVITIES: Prom Committee 3, 4; Softball 2, 4.

AMBITION: To become a hairdresser.

LOIS ANN HAMILTON

"A pleasant smile adds to her charm."

Lo College

cute short neat

ACTIVITIES: Glee Club 1, 2; Class Sec. 1; Prom Committee 3; Drama Club 3.

AMBITION: To become a hairdresser and live a happy life.

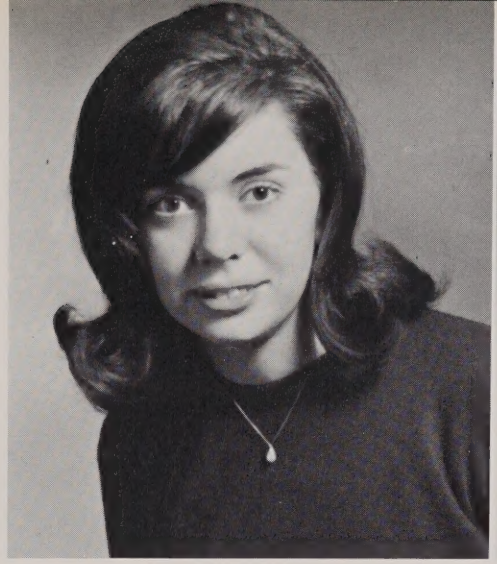

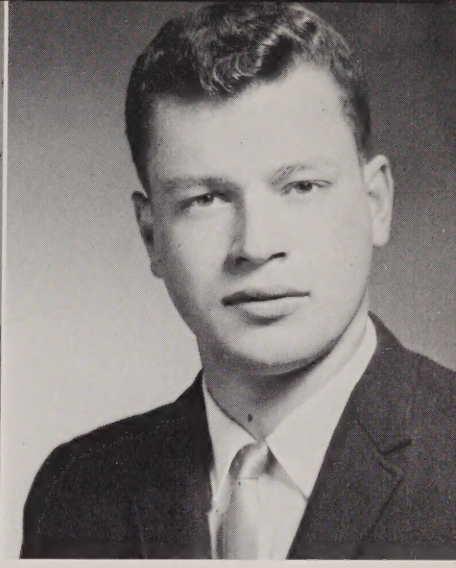

CHRISTINE IRENE HAYNES

"Watch that twinkle in her snappy brown eyes."

Sam College

happy reliable likeable

ACTIVITIES: Drama Club 1, 2, 3, 4; Glee Club 1, 2, 3, 4; Prom Committee 3; Play Cast 3, 4; Yearbook Staff 4;

AMBITION: To become a registered nurse.

CARL ERIC HAZZARD

"He takes life as it cometh."

Haz Social Science

absent-minded husky curly

AMBITION: To drive trucks and eventually own my own.

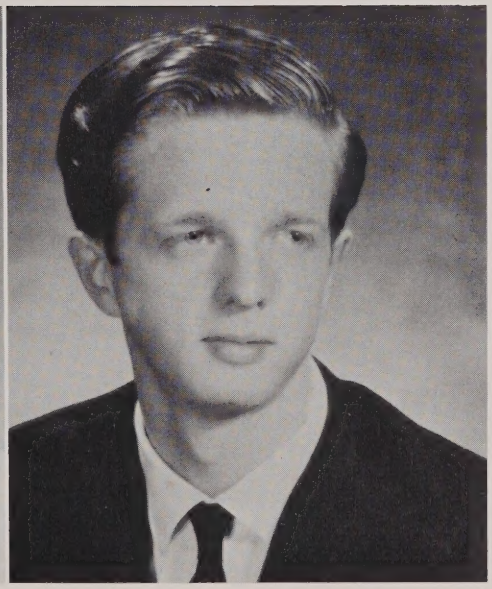

CLAIRE HELEN HEEPS

"With her, there is never a dull moment."

Commercial

small capable neat

LAWRENCE CAMILLE HOCH

"Sometimes wise . . . sometimes otherwise."

Cam Commercial

tall quiet friendly

AMBITION: To further my education.

JUDY ANN HODGERNEY

"Her voice is ever soft, gentle and low"

College

unassuming shy fastidious

ACTIVITIES: Glee Club 1, 2; Future Teachers Club 3, 4; Ledger Staff 4; Yearbook Staff 4; Office Girl 3, 4.

AMBITION: To become a teacher.

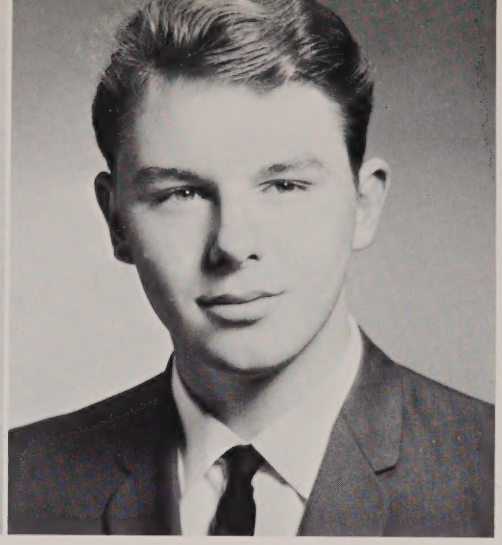

PHILIP BARRY HOOKE

"No man is born wise"

Barry Commercial

tall blond manly

AMBITION: To succeed in life.

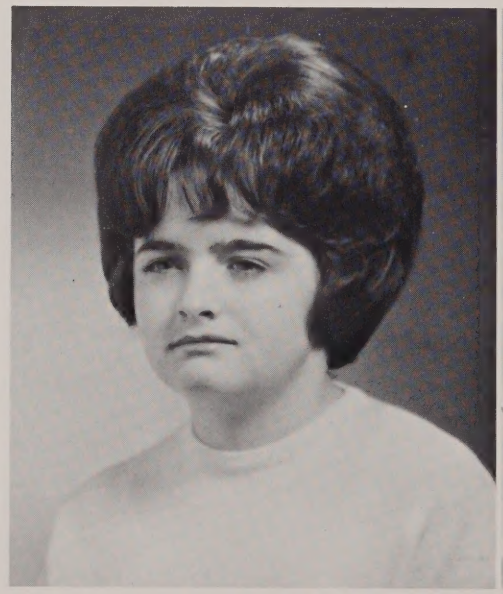

NANCY LYNNE HOPKINS

"From a little spark may burst a mighty flame"

Nance College

short fun-loving athletic

ACTIVITIES: Student Council 1, 4; Basketball 1, 2, 3, 4; Softball 1, 2, 3; Co-captain 4; Drama Club 1, 2, 3, 4; Play Cast 1, 4.

AMBITION: To graduate from college.

JANICE MARY JOHNSON

"No matter what others may be, she will always be herself"

Jan Commercial

petite chic demure

ACTIVITIES: Class Treas. 1; Prom Committee 3, 4; Ledger Staff 4; Yearbook Staff 4; Glee Club 4; Drama Club 4.

AMBITION: To become a dental assistant.

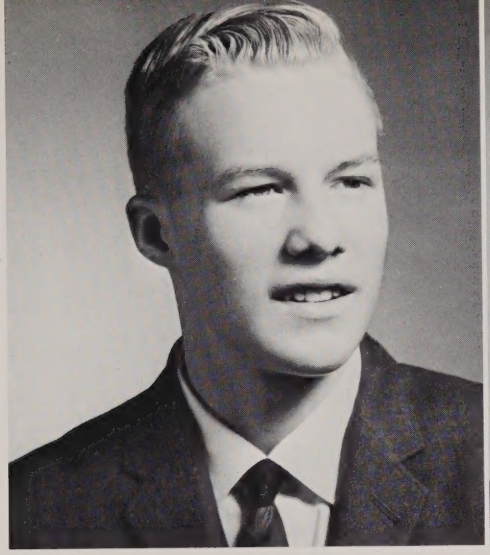

KENNETH ROBERT JOHNSON

"He is a wise man who says but little"

Kenny Social Science

jovial definite reserved

AMBITION: To become a machinist.

SALLY ANN JOHNSON

"A charm all her own"

Sal Commercial

dainty dependable happy

ACTIVITIES: Class Sec. 4; Glee Club 2; Drama Club 2; Student Council 3; Prom Committee 3, 4; Career Girls Club 4; Ledger Staff 4; Picture Committee 4.

AMBITION: To achieve success in all I attempt.

STEPHEN PAUL JOHNSON

"Take me just as I am"

Beef College

athletic witty sports-minded

ACTIVITIES: Baseball 1, 2, 3, 4; Basketball 2, 4; Science Club 4; Prom Committee 4.

AMBITION: To go to college.

PHILIP ANDREW KENNEDY

"I want what I want when I want it."

Phil Commercial

willing interested congenial

ACTIVITIES: Prom Committee 3, 4; Yearbook Staff 4.

AMBITION: To be an accountant.

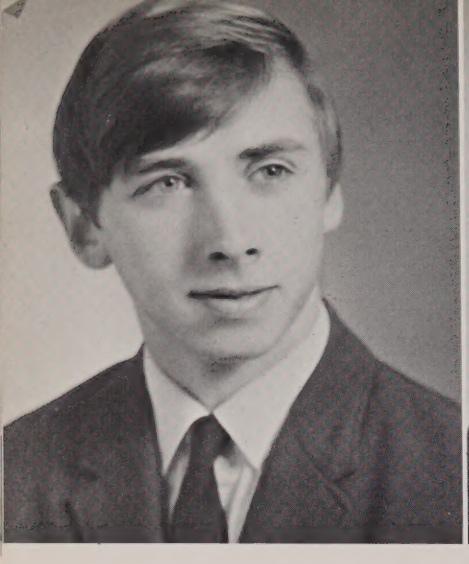

ROBERT ANTHONY KERR
"I was a stranger and you took me in."
Bob Social Science
steady kind impish
AMBITION: To become a designist.

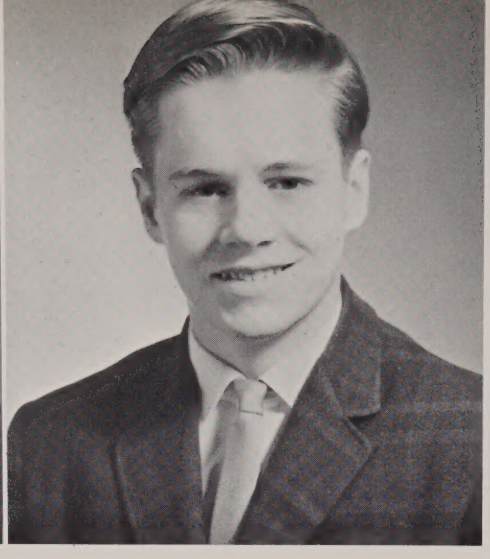

PAUL HAROLD KING
"Men of few words are the best men."
Commercial
friendly cheerful courteous
AMBITION: To live a full life.

STACY JOSEPHINE KUROWSKI
"Quiet in appearance only."
Commercial
ambitious frank sincere
ACTIVITIES: Softball 1, 2, 3, 4; Basketball 1, 2, 3, 4; Drama Club 2, 3, 4; Yearbook Staff 4; Prom Committee 3, 4;
AMBITION: To enter the Armed Forces.

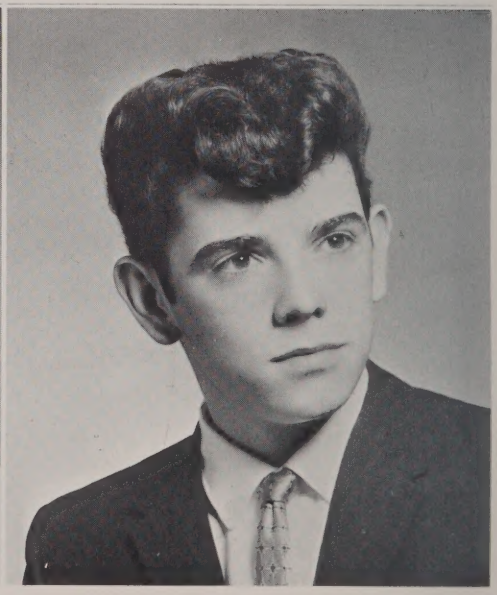

WILLIAM FRANK LACROIX
"Often seen more often heard"
Bill Commercial
short dark willing
AMBITION: To be successful in life.

CAROL ANN LAFLAMME

"Never trouble trouble, 'til trouble troubles you."

Commercial

shy quiet dependable

ACTIVITIES: Drama Club 1, 2, 4; Softball 2, 3, 4; Glee Club 1, 2; Prom Committee 4; Career Girls Club 4.

AMBITION: To become a hairdresser.

JACQUELINE MARY LALIBERTE

"Like a brook, babbling on. . ."

Jackie Commercial

capable friendly loquacious

ACTIVITIES: Drama Club 1, 2, 3, 4; Glee Club 2; Prom Committee 3, 4; Ledger Staff 4; English Club 4.

AMBITION: To become a secretary.

LINDA GRACE LAMOUREUX

"Take a pair of sparkling eyes."

Lambchops Commercial

carefree determined competent

ACTIVITIES: Majorette 1, 2, 3, 4; Glee Club 2, 3; Drama Club 2, 3, 4; Cheerleader 3, 4; Prom Committee 3; Office Girl 4; Yearbook Staff 4; Ledger Staff 4; English Club 4.

AMBITION: Never to grow old.

DENNIS ROLAND LANOUE

"Life's final story is Brotherhood."

College

independent orderly singular

ACTIVITIES: Track 3, 4; Drama Club 4; Science Club 4; Glee Club 4.

JOSEPH LUDGER LARAMEE

"To do, not to say."

Joe College

quiet shy reserved

AMBITION: To be a teacher.

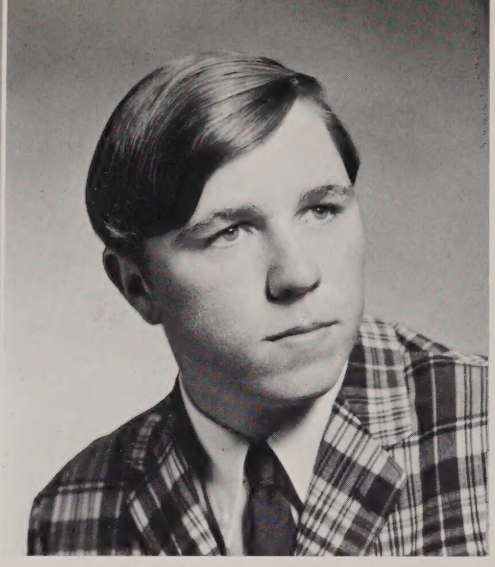

BRUCE CHARLES LARSON

"Time tells on a man, especially a good time."

Swede Commercial

apathetic tease hirsute

CHRISTINE ANNETTE LATOUR

"The crest and crowning of all that is good."

Chris Commercial

energetic consistent realistic

ACTIVITIES: Prom Committee 3, 4; Yearbook Staff 4; Play Cast 4; Career Girls Club 4; Drama Club 4; Ledger 4; English Club 4.

JOSEPH JOHN LEHNER

"Men are not measured in inches."

Moose College

short dark lively

ACTIVITIES: Prom Committee 3; Ring Committee 2; Basketball Mgr. 2, 3, 4; Baseball Mgr. 3, 4; Class Treas. 2, 3, 4.

AMBITION: To become a dentist.

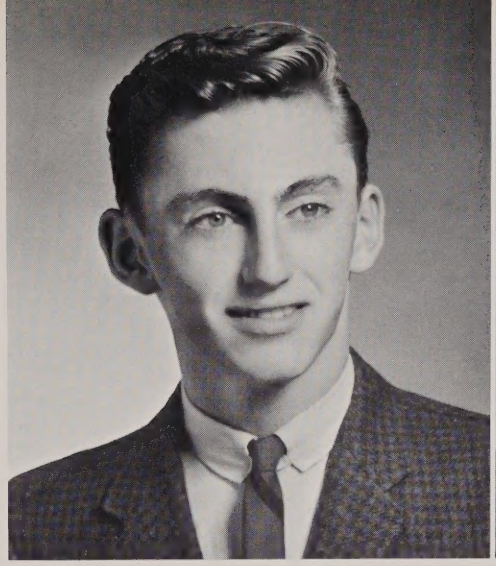

JOHN FRANCIS LILLEY

"Prosperity is just around the corner."

Jack Social Science

helpful taciturn composed

AMBITION: To become a pipe fitter or welder.

JOY MARY LOCKWOOD

"Not only am I witty—but I am the cause of wit in others."

College

vigorous aggressive positive

ACTIVITIES: English Club 4; Band 1; Drama Club 4; Yearbook Staff 4; Glee Club 2; Basketball 1, 2, 3, 4; Prom Committee 3, 4.

BRUCE STUART LORANGER

"It is better to know less than to know so much that ain't so."

Farmer Social Science

mechanical worker unassuming

ROBERT WAYNE LUTHER

"He adds distinction to his ancestral honors."

Bob College

dependable friendly humorous

ACTIVITIES: Ledger Staff 1; Cross Country 3, 4; Track 2, 3, 4; English Club 4.

AMBITION: To further my education.

CHRISTINE ANNE MACK

"Greatness is hidden in quietness."

'Cousin It' College

well-dressed blond original

ACTIVITIES: Glee Club 2, 3; Future Teachers Club 2, 3, 4; Softball 1, 2; Basketball 2; Yearbook Staff 4; English Club 4; Prom Committee 4.

AMBITION: To be an individual and see the world.

PAUL FRANK MADAIO

"I shall either find a way or make one."

College

athletic affable energetic

ACTIVITIES: Class Vice-President 4; Student Council 1, 2, 3; Basketball 1, 2, 3, 4; Baseball 1, 2, 3, 4; Ring Committee 2; English Club 4.

AMBITION: To achieve success in whatever I endeavor.

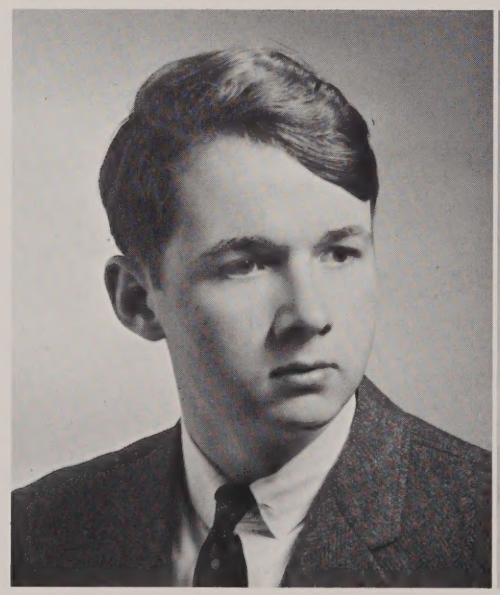

LEE CLARK MALBON

"They will rise high who strive for the highest places."

College

efficient meticulous polite

ACTIVITIES: Drama Club 3; Cross Country 2; Track 2, 3; Ring Committee 2; Prom Committee 3, 4; Yearbook 4; Science Club 2, 3, 4; Play Cast 3, 4; English Club 4; Student Council 4.

AMBITION: To become a chemical engineer.

EDNA MARY MALLOY

"Quiet, reserved, always willing to share."

Eddy Commercial

quiet sensitive serious

ACTIVITIES: Glee Club 4; Career Girls Club 4; Prom Committee 4;

AMBITION: To succeed in whatever I attempt to do.

GAIL IRENE MCCARTHY

"Natural and nice . . . she's both."

Commercial

quiet neat trim

ACTIVITIES: Prom Committee 3, 4; English Club 4; Career Girls Club 4; Ledger Staff 4.

AMBITION: To become an airline hostess.

JAMES WARD MCCORMICK

"I may be tall, but I'm still reaching for the moon."

Mac College

tall athletic loquacious

ACTIVITIES: Basketball 2, 3, 4; Baseball 2, 3, 4; Cross Country 4; English Club 4; Ledger Staff 4.

AMBITION: To enter the profession of law.

CATHERINE THERESA MCGEARY

"All succeeds with those who are cheerful."

Cathy Social Science

easy-going friendly unconcerned

ACTIVITIES: Drama Club 2, 3, 4; Glee Club 1, 2, 3, 4; English Club 4; Prom Committee 3.

AMBITION: To find contentment.

KATHY ANN MOIR

"Great persons are able to do great kindness."

Kit College

cooperative cheerful conscientious

ACTIVITIES: Drama Club 2, 3, 4; Play Cast 2, 3, 4; Basketball 2; Glee Club 2, 4; Office Girl 3; Prom Committee 3, 4; National Honor Society, Pres. 3, 4.

AMBITION: To become a physical therapist.

MARJORIE ELIZABETH MOORE

"A smile is a light in the window of a face which shows that the heart is at home."

Squeaky College

happy helpful busy

ACTIVITIES: Glee Club 1, 2, 3, 4; Future Teachers Club 1, 2, 3, 4; Ledger 2, 3, co-editor 4; Basketball 1, 2, manager 3; Student Council 4; Yearbook 4; Prom Committee 3, 4; Drama Club 1, 2, 3, 4; Play cast 1, 2, 4.

AMBITION: To lead a happy and successful life.

TERRENCE DAVID MOORE

"I know what's what."

Terry Commercial

energetic witty consistent

ACTIVITIES: Baseball 4; Prom Committee 4; Track 2.

PAMELA JEAN MORANG

"Quiet, yet we know she is there."

Pam Commercial

co-operative tall solemn

ACTIVITIES: English Club 4; Ledger 4; Career Girls Club 4; Glee Club 4.

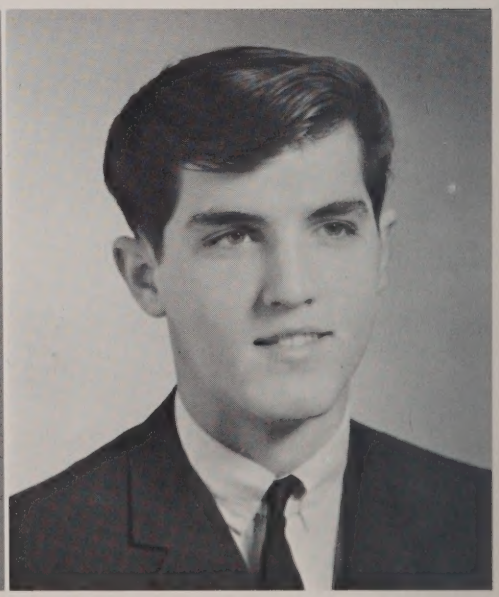

JOSEPH MICHAEL MOSCOFFIAN

"A smile for every fellow and two for every girl."

Joe Commercial

dark popular friendly

ACTIVITIES: Band 1, 2; Basketball 2; Ring Committee 3; Prom Committee 3, 4.

ALLISON ELAINE NORCROSS

"Full of pep, full of fun, a laugh and a smile for everyone"

Al College

polite happy helpful

ACTIVITIES: Drama Club 1, 3; Glee Club 1, 2; Ledger 3; Prom Committee 3; Future Teachers Club 3; Yearbook 4; Office Girl 2, 4; Picture Committee 4; Student Council 4.

AMBITION: To lead a long and happy life.

RAYMOND ALAN NORTON

"Work . . . what art thou?"

Ray Social Science

talkative athletic flirty

ACTIVITIES: Basketball 1, 2, 3, 4; Baseball 2; Cross Country 1; Golf 1.

AMBITION: To be successful in any field I enter.

DANIEL GEORGE O'HALLORAN

"He has enough who is content"

Dan College

active enthusiastic genial

ACTIVITIES: Drama Club 2, 3, Vice-President 4; Ledger 1, 2, 3, 4; Science Club 3, 4; Play Cast 2, 3, 4; Prom Committee 3, 4; Glee Club 1; Golf 1.

AMBITION: To teach at Oxford High.

SUSAN FLORA OLNEY

"The sign of wisdom is a continual cheerfulness"

Susie College

flaxen-haired willing tall

ACTIVITIES: Ledger 1, 2, 3, 4; Girl's Basketball 1, 2; Fnture Teacher's Club 1, 2, 3, Treasurer 4; Future Scientists 2, 3, 4, President 4; Prom Committee 3, Glee Club 1, 2, 3, 4; Chorus 1; English Club 4.

AMBITION: To be better than average.

WILLIAM FREDRICK OLSON, JR.

"The will of a man is his happiness"

Bill College

determined shy courteous

ACTIVITIES: Future Teacher's 4; Science Club 4.

AMBITION: To become a good draftsman.

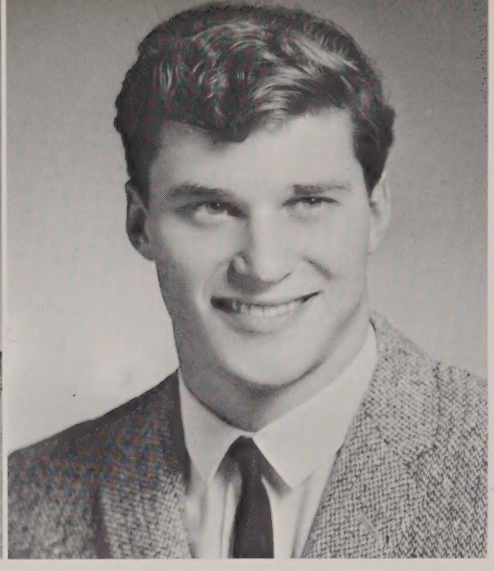

WAYNE JUDSON PAIGE

"My business and my art is to live"

Commercial

musical congenial agreeable

ACTIVITIES: Track 1, 2; Glee Club 1, 2, 3, 4; Vice-President 4; Band 1, 2, 3, 4; Drama Club 3

AMBITION: To be professional guitar player.

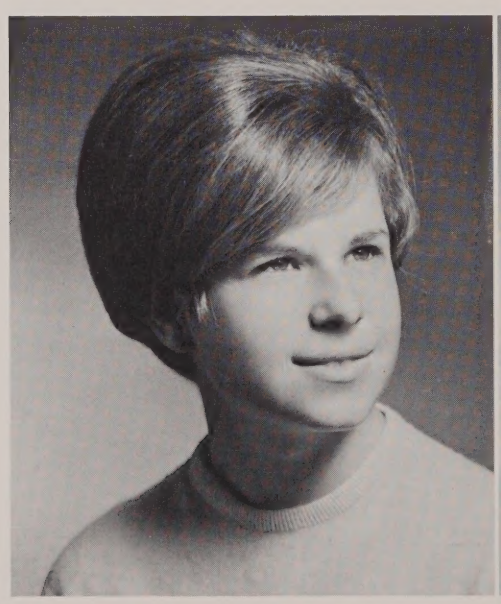

BETTE ANNE PARADIS

"Kindness is the sunshine in which every virtue grows"

College

loyal reserved modest

ACTIVITIES: Glee Club 1, 2, 3, 4; Basketball 2; Ring Committee 2; Prom Committee 3, 4; Future Teachers 1, 2, 3, 4; Vice-President 4 Band 1, 2, 3, 4; Drama Club 3.

AMBITION: To be professional

LOUIS GEORGE PARISEAU

"There is no wisdom like frankness"

Lou College

athletic taciturn optimistic

ACTIVITIES: Baseball 3, 4.

AMBITION: To work hard and become wealthy.

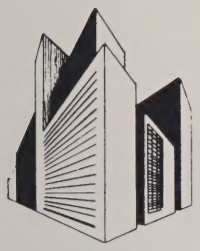

ARNOLD LLOYD PARKER, JR.

"Don't let it worry you, the worst is yet to come."

Skip Social Science

short carefree casual

ACTIVITIES: Track; Baseball; Basketball;

AMBITION: To become a machinist.

PETER ALAN PARKER

"Happy am I, from care, I'm free, Why can't they all be contented like me?"

Pete Commercial

talkative unconcerned jester

AMBITION: To live until I'm 65 with no problem at all.

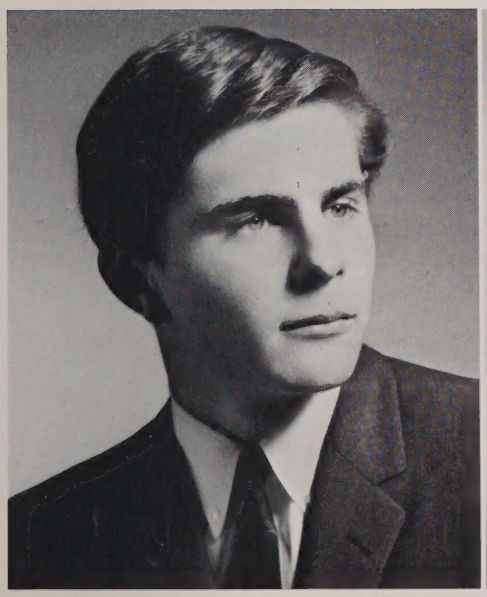

CHARLES IRVING PENTLAND, JR.

"The aim of society is to develop the individual character.

Charlie College

studious athletic quiet

ACTIVITIES: Band 1, 2, 3, 4; Glee Club 1, 2, 3, 4; Science Club 3, 4; English Club 4; Cross Country 3, 4; Track 3, 4;

AMBITION: To become a music director.

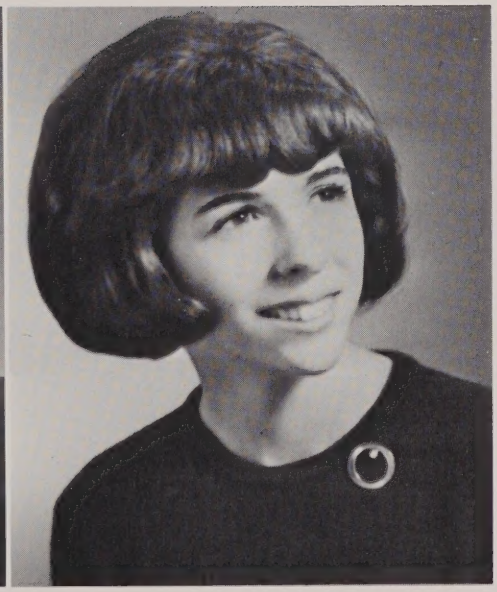

TERESA MARIE PESAPANE

"Light of step and heart is she."

Terri Social Science

friendly fun-loving peppy

AMBITION: To make friends and to succeed in the future.

CYNTHIA ANN PLANTE

"I'll walk where my own nature would be leading."

Weedis Social Science

agreeable attached tease

ACTIVITIES: Prom Committee 3, 4; Office Girl 3; Career Girls Club 4.

AMBITION: To operate an IBM Machine.

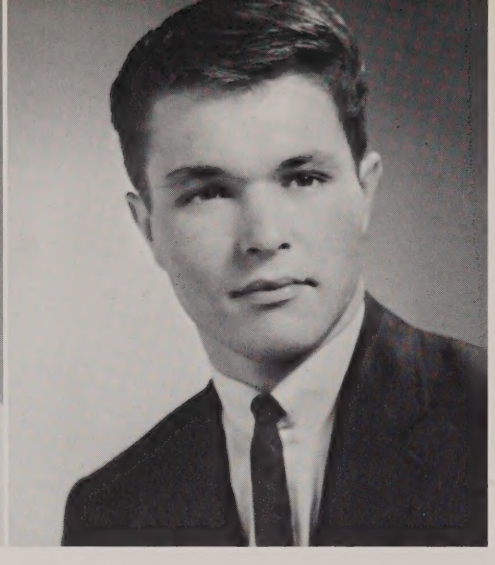

ALLEN WARREN POPE

"To dare and to dare again, and forever dare."

Butch Social Science

well-dressed popular loquacious

ACTIVITIES: Baseball 1, 2; Basketball 1, 2; Cross Country 1; Student Council 2, 3, 4; Golf 1.

AMBITION: To be a success in life.

CAROL ANNE PROCTOR

"Self-confidence is the first step to great undertakings."

Kay College

talkative understanding active

ACTIVITIES: Ledger 3, 4; Glee Club 1, 2; Drama Club 3, 4; Play Cast 3, 4; Future Teachers Club 2; Yearbook Staff 4.

AMBITION: To enter Social work.

CYNTHIA LOIS PROUTY

"She has a wise and understanding heart."

Cindy College

dependable quiet conscientious

ACTIVITIES: Glee Club 2, 3, 4; Future Teachers Club 2, 3, Sec. 4; Office Girl 3, 4; National Honor Society 3, Sec. 4; Prom Committee 3, 4; Yearbook Staff 4; English Club 4.

AMBITION: To be an elementary school teacher.

MICHELLE ANN PRUNIER

"Her heart is big, there is no room for unkindness."

College

understanding short inquisitive

ACTIVITIES: Science Club 3, Sec. 4; Prom Committee 3, 4; English Club 4; Ledger Staff 4; Basketball 1; Chorus 1.

AMBITION: To receive an education.

THOMAS RAYMOND PUPKA

"His own desire leads every man."

Tom College

calm reasonable energetic

ACTIVITIES: Basketball 2; Drama Club 2; Prom Committee 3, 4; Class Vice Pres. 2, 3; Ring Committee 2.

AMBITION: A career in biology.

DENNIS HENRY RICHARDS

"He shoots higher that threatens the moon than he that aims for a tree."

Big D College

courteous friendly determined

ACTIVITIES: Basketball 2, 3; Track 2, 3; Student Council 4; English Club 4.

AMBITION: To enter law enforcement.

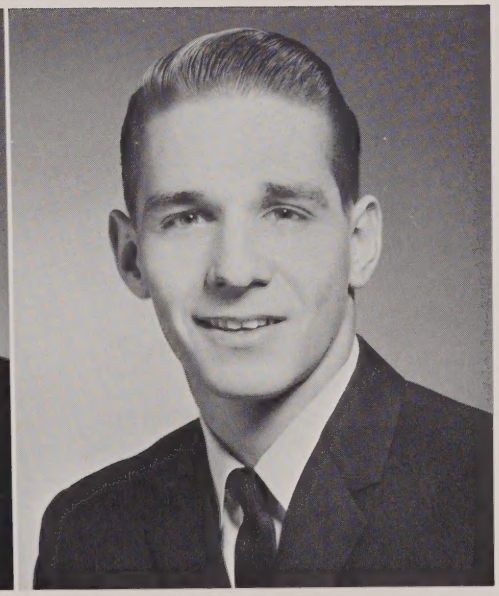

STEPHEN WALTER RICHARDSON

"I should like to rise and go where the golden apple grows."

Steve College

trustworthy courteous steady

ACTIVITIES: Track 3, 4; Science Club 3, 4; English Club 4.

AMBITION: To go on to higher learning.

JONATHAN EDWARD RICKETTS

"Never worries, never will."

Jonny College

positive spirited independent

ACTIVITIES: Drama Club 1, 2, 3, 4; Cross Country 2; Track 4;

AMBITION: To become a successful electrical engineer.

NATHAN BRUCE ROSEBROOKS

"A little nonsense now and then is relished by the best of men."

Rosy College

happy easy-going mechanical

ACTIVITIES: Track 1, 2; Cross Country 1, 2; Audio Forum 2, 3, 4; Science Club 2; Drama Club 3, 4.

AMBITION: To get the most from life.

ANNE LORRAINE ROY

"She's small and she's quiet but she sure can cause a riot."

College

flirt lively carefree

ACTIVITIES: Glee Club 2, 3, 4; Drama Club 2, 3, 4; Play Cast 3, 4; English Club 4; Cheerleaders

AMBITION: To become a nurse.

DOLORES ANN ROY

"They that govern the world make the least noise."

Dee Commercial

talkative friendly genuine

ACTIVITIES Softball 2; Prom Committee 3, 4;

AMBITION: To be a success.

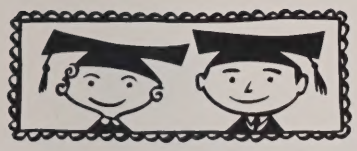

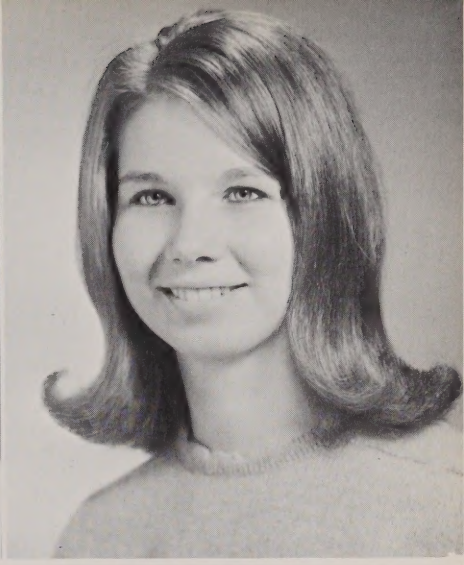

PATRICIA ANN RUSSELL

"Good natured and sweet, she's a girl you'd like to meet."

Pat College

petite intelligent happy

ACTIVITIES: Student Council 1, 2, 3 Treas., 4 Sec.; Cheerleader 1, 2; Future Teachers Club 2, 3, 4; Ring Committee 2; Prom Committee 3; Yearbook 4; National Honor Society 3, Vice Pres. 4;

AMBITION: To find happiness wherever it lies.

MARY ANN RUTTER

"What's the use of daylight saving. if you can't enjoy the dark."

College

fancy-free blond talkative

ACTIVITIES: Glee Club 1, 2, 3; Cheerleader 2; Drama Club 1, 2; Prom Committee 3, 4; Play Cast 1; Yearbook Staff 4.

AMBITION: To be a social worker.

GERALD CHESTER ST. MARTIN

"The greatest men may ask a foolish question now and then."

Sainty College

athletic courteous witty

ACTIVITIES: Baseball 2, 4; Basketball 4.

AMBITION: To further my education.

JOSEPH EDWARD SAAD

"If work interferes with pleasure, cut out the work."

Joe Social Science

light-hearted short unconcerned

ACTIVITIES: Prom Committee 3; Cross Country 1.

AMBITION: To be a successful machinist.

JOYCE IRENE SAAD

"A cheerful heart, a cheerful smile"

Joy Commercial

quiet friendly reserved

AMBITION: To succeed in life.

JANE LENA SCHREMSER

"A good personality is the main highway to success"

Janie Commercial

blond twin cheerful

ACTIVITIES: Career Girls Club, Secretary 4.

AMBITION: To be an IBM operator and secretary.

JOAN GERTRUDE SCHREMSER

"There is fun in life, and life is fun"

Joey Commercial

cheerful twin blond

ACTIVITIES: Career Girls Club 4

AMBITION: To be a beautician.

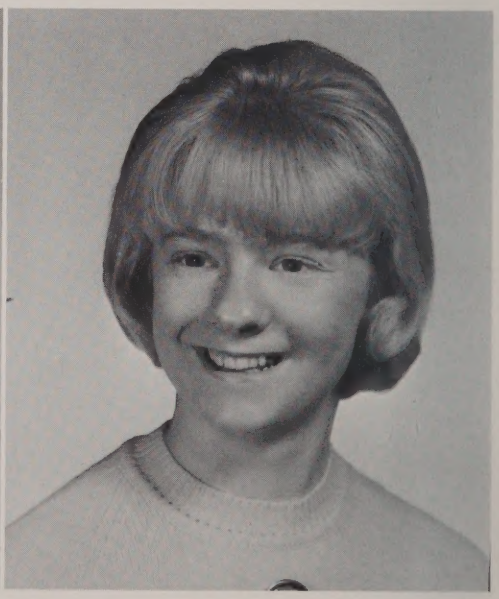

RUTH NORMA SCHUR

"A witty girl and loads of fun, she'll fit in with any one"

College

sweet reliable helpful

ACTIVITIES: Drama Club 1, 2, 3, Secretary 4; Office Girl 3, 4; Glee Club 2, 3, President 4; Play Cast 2, 3, 4; Prom Committee 3, 4; Future Teacher's Club Treas. 4.

AMBITION: To be a good teacher.

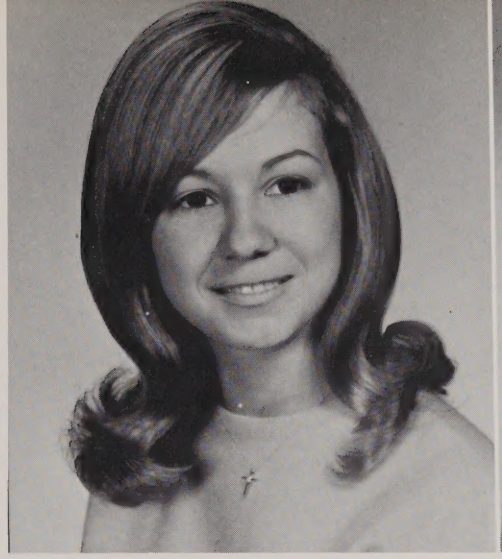

WENDY ANN SEALE

"It's better to be small and shine, than tall and cast a shadow."

Wen — Commercial

petite friendly neat

ACTIVITIES: Drama Club 1; Basketball 1; Prom Committee 3; Career Girls 4; Ledger 4.

AMBITION: To be an airline hostess.

JOYCE ANN SHEARD

"Every man is a volume if you know how to read him."

Joy — College

chic model congenial

ACTIVITIES: Glee Club 1, 2, 3; Prom Committee 3; Student Council 3; Drama Club 3, 4;

AMBITION: To be anything but average.

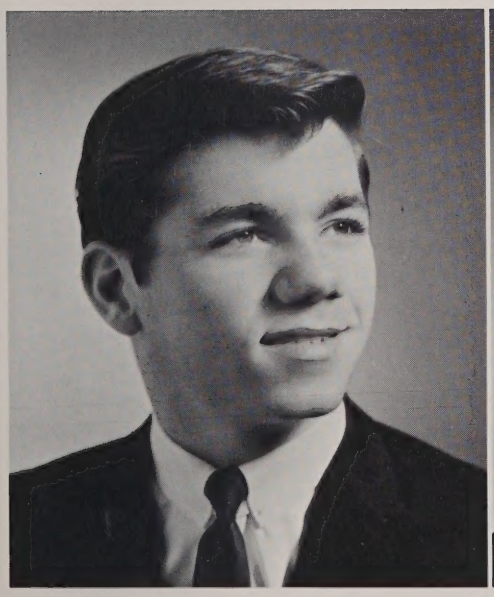

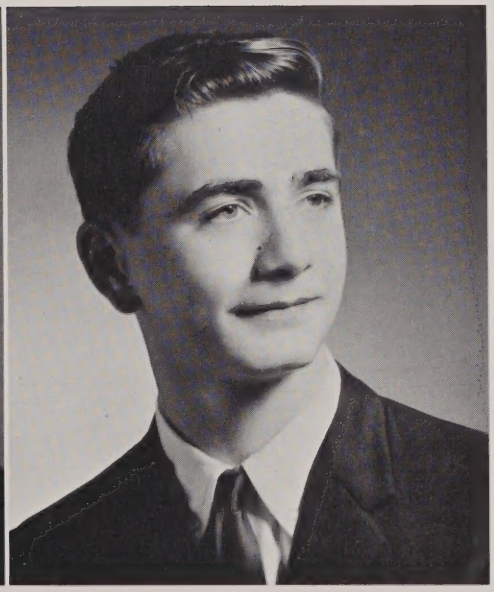

DENIS·FRANCIS SKEEAN

"When I feel like studying, I sit down until I feel better."

Earl — Commercial

stubborn persistent individualist

ACTIVITIES: Ledger Staff 3, 4; Prom Committee 3; Yearbook Staff 4.

AMBITION: To be a choreographer.

MICHAEL CHARLES SOCIA

"What should men do but be merry?"

Mike — College

tease jester talkative

ACTIVITIES: Glee Club 1, 2;

PAULINE AGNES STARKUS

"Full of fun, full of cheer, not as shy as she may appear."

Moppy Commercial

tall athletic reliable

ACTIVITIES: Drama Club 1; Student Council 1; Basketball 2, 3; Softball 2; Prom Committee 3; Yearbook Staff 4; Career Girls Club, Vice Pres. 4.

AMBITION: To become a legal secretary.

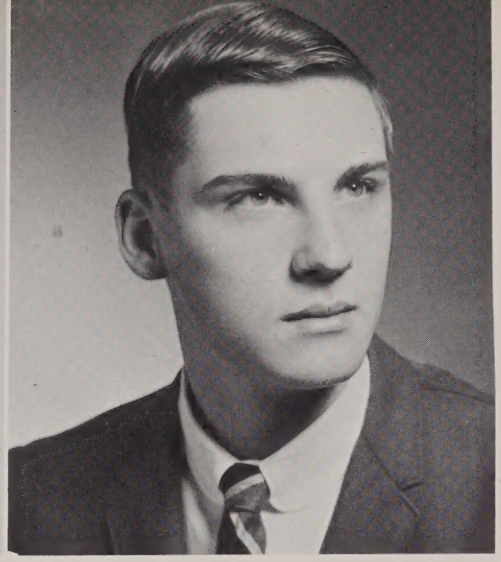

MICHAEL JOSEPH STEINA

"Eat, drink and be merry, for tomorrow we go to school."

Mike College

earnest, compatible understanding

ACTIVITIES: Cross Country 2, 3, 4; Track 2, 3, 4; Ledger Staff 4.

AMBITION: To be an engineer.

BETTY PEARL STOCKMAN

"There is brains in that there head."

College

ambitious intellectual inquisitive

ACTIVITIES: Glee Club 1, 2, 3, 4; Future Teachers Club 1, 2, 3, 4; National Honor Society 3, Treas. 4; Prom Committee 3, 4; Drama Club 4; Science Club 4.

AMBITION: To be a teacher.

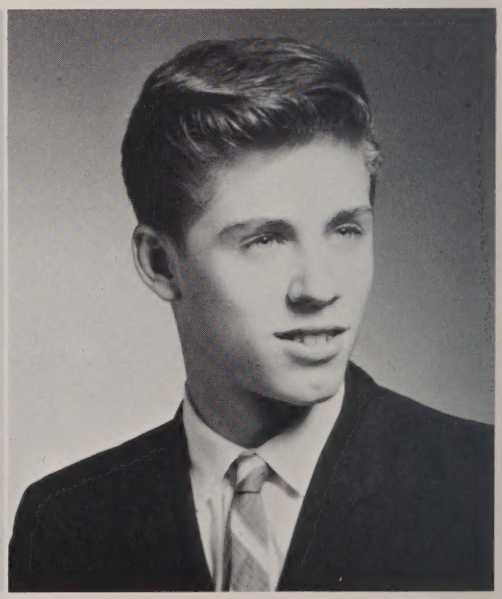

WALTER ALLEN SUGALSKI

"I love work; it fascinates me; I can sit and look at it for hours."

College

quiet cooperative reticent

ACTIVITIES: Track 3, 4; Cross Country 2, 3, 4; Ledger 4.

AMBITION: To be a teacher.

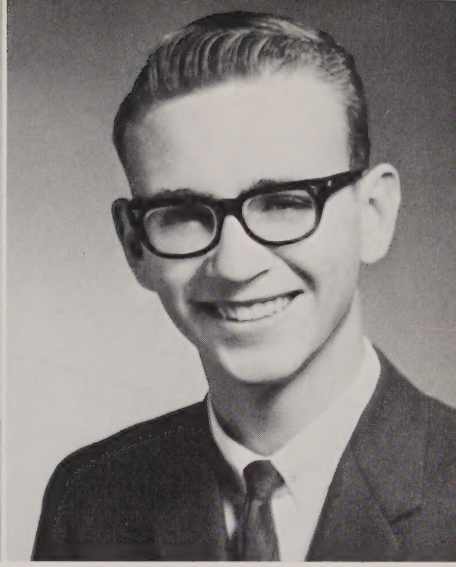

ANN BERNADETTE SZWARC

"The only way to have a friend is to be one."

College

conscientious perceptive dependable

ACTIVITIES: Majorette 1, 2, 3, 4; Glee Club 1, 2; Yearbook Editor 4; Office Girl 1, 2, 3, 4; English Club 4; Basketball 2; Ring Committee 2; Prom Committee 3, 4; Picture Committee 4.

AMBITION: To be a legal secretary.

ROBERT MANNING TWISS

"What I've been taught, I've forgotten, what I know I guessed."

Bob College

athletic ambitious genial

ACTIVITIES: Cross Country 1, 2, 3, 4; Track 1, 2, 3; Basketball 3, 4; Science Club 2, 3, Vice Pres. 4; English Club 4; Ledger 4; Prom Committee 4; Student Council 4; Baseball 4.

AMBITION: To be a mechanical engineer.

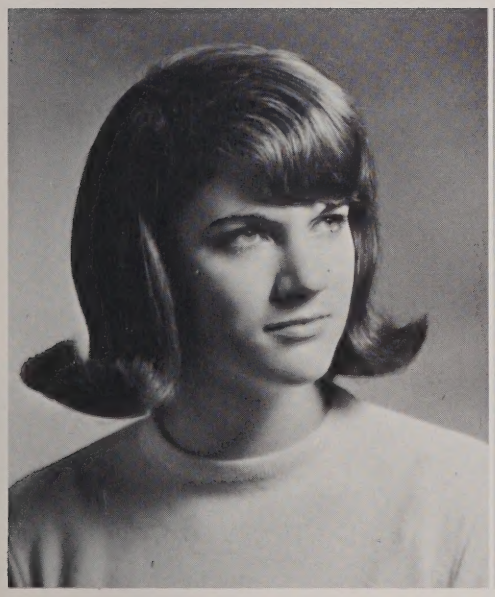

DIANA MARIE VIEL

"Still her tongue ran on."

Di Commercial

bubbly adventurous amicable

ACTIVITIES: Basketball 1, 2; Glee Club 3, 4; Prom Committee 3.

AMBITION: To become a secretary.

HAROLD JOSEPH WALKER

"If silence were golden, he would be rich."

Buddy Social Science

athletic tactiturn easy-going

ACTIVITIES: Baseball 1, 2, 3, 4.

AMBITION: To become a machinist.

CLIFFORD WILDRED WEAGLE

"No worries . . . just plans for fun."

Bullfrog

short delayed relaxed

AMBITION: To finish O.H.S. with the others.

SUSAN KAYE WETHERBEE

"Pleasant and cheerful the whole day through."

Blondie Social Science

blond cheerful artistic.

ACTIVITIES: Basketball 1; Art 2, 4; Glee Club 2, 4; Yearbook Staff 4.

AMBITION: To become a hairdresser.

STEVEN DOUGLAS YANKUS

"Speech is great, but silence is greater."

Steve Commercial

shy thoughtful well-dressed

AMBITION: To become an accountant.

EDWARD JOHN ZACZEK JR.

"Quiet is his middle name."

Poopie Social Science

tall alert sportsman

ACTIVITIES: Track 1; Prom Committee 3.

AMBITION: To work for the Conservation Department.

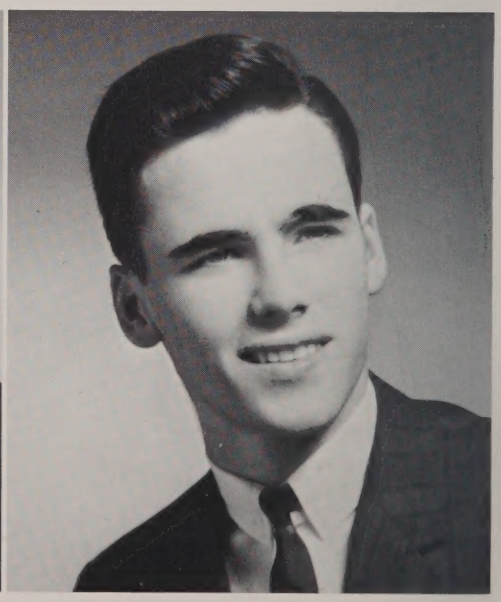

PAUL ROBERT ZAMAITIS

"Neat, handsome, that's not all . . . no wonder the girls for him all fall."

Pabluski College

tall dark handsome

Activities: Track 1.

AMBITION: To become an electrical engineer.

DAR

Representative

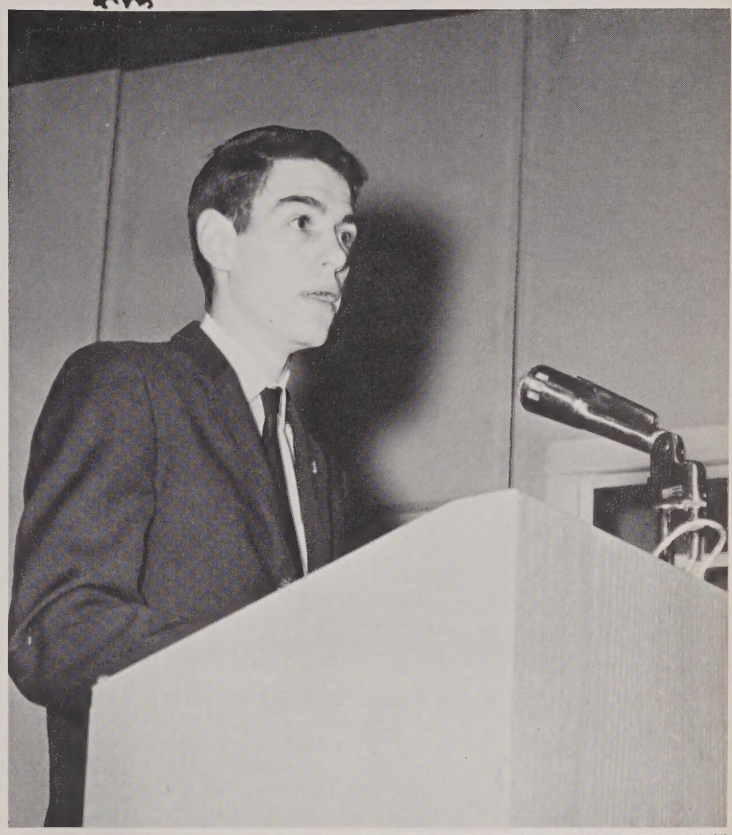

Good

Government

Day

Representative

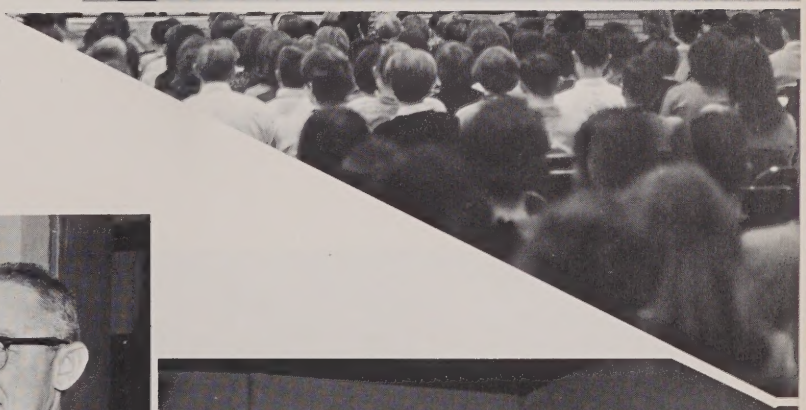

Junior

FIRST ROW: Legere, Ray, Powers, Mancini, Pope, Riopel, Shedd, S. Porter, Watts; O'Leary, Teal, Prefontaine, Roos, Prunier; SECOND ROW: Jastrzebski, Lilley; Krevosky, Troy, Morin, Roberts, V. Porter, Micolites, Parker, Wehenkel, Terry; Teczar, Smith, Stone, Kovar, Walsh, Korchinsky, Wade, Pupka, Liberty; THIRD ROW: Visbeck, Pentland, Murray, Laramee, Palermo, Remillard, Perra, Morrow, Lifer; Zaczek, Jackson, Nordstrom, Van Patten, Westall, Neal, Shedd, Perry, Waterhouse FOURTH ROW: Sheehan, O'Halloran, St. Michel, Mallette, Paul, Wood, Sundstrom; Langway, Mattus, Lomas, Sandburg, Wickman, O'Mara, Poulin, Shur, Shaw, Parmenter:

OFFICERS

President—John Hull
Vice President—Susan Micolitis
Secretary—Patricia Prunier
Treasurer—Elizabeth Powers

Class

FIRST ROW: Coombs, Capen, Casavant, V. Lacoste, Colby, Germain, Leite, Marsh, Beane, L. Lacoste, Berry, La Force, Donlin, J. Martin; SECOND ROW: Gullans, Goyette, Christenson, Abdella, Chapman, Evans, Breveglieri, Hatfield, Chickering, Bird, Cleaves, Cazeault, L. Borowy, Belanger, Elliott, Gage, Hall, Corriveau, Elbag, La Porte; THIRD ROW: Fortin, Cadarette, Marcotte, McGrath, Adams, Hull, McCarthy, Bond, LeBlanc, E. Brown, Guerard, Braney, Gagnon, Le Clair, Conery, Lapomardo, Wood, Gagner; FOURTH ROW: Clark, Corriveau, D. Brown, Beals, G. Casavant, Bengston, Casey, Grondin, Johnson, Belvery, Cheever, Giffin, Howard, Brindley, Dumas, Borowy, Daigneault, Hallene, Dumont, Carlsen, Beaulieu.

"Juniors learn of foreign culture."

Sophomore

FIRST ROW: Lomas, Hatch, Thomas, M. Moisan, P. Glidden, A. D. Johnson, Gervais, Langway, T. Lavallee, Mita, C. Johnson, S. Johnson, Nolet, Morissette, Kurtigian, Carlson, Harrington, Miller, Ide, Luther, Nelson; SECOND ROW: Haynes, Hayes, J. Norcross, C. Worthington, A. E. Johnson, Huekell, Miller, LaMountain, Malm, Berry, Shaw, Stockman, Hamilton, Nordstrom, Zuidema, Jyringi, K. Worthington, Officer, Laliberte, Waters, Sperring, Mulvaney, High, Stepien, Martin, Mierzejewski, Gregory; THIRD ROW: Phillips, Yucatonis, Malbon, Turner, Latour, Holden, Lehner, Wickman, Moody, Thompson, Violette, Latour, Parmenter, Gray, Mathurin, Panczyk, Thomas, Hershberger, Hartland, Waterhouse, Lyons, King, E. Lavalle, Mondor, Green; FOURTH ROW: Thibodeau, Morang, Wrubel, Johnston, Hamilton, Johnson, Wilkesman, Paquette, O'Connor, Oveka, Pentland, Lane, Nickerson, Grant.

Sophomores seek knowledge.

Class

FIRST ROW: Morse, J. Collins, Cote, Bradstreet, Avery, Blomberg, Abrams, Carrigan, Chaffee, Card, Prunier, Cloutier, Arsenault, Gagnon, Albuquerque, de Villers, A. Dumont, Brunelle; SECOND ROW: E. Smith, Randall, Faneuf, Craig, Fortin, Skeates, Benoit, K. Smith, Bertrand, Gaspie, Porter, Dudula, Plante, Connor, Earley, Socia, Fisher, Schliapa, S. Anderson, P. Collins, Roussel, W. Dumont, Gauthier, Gage, M.A. Smith; THIRD ROW: Churchey, Coleman, Pytko, Bristol, Gage, Constantine, Cameron, Rosebrooks, Schur, Cheney, Ayotte, Booth, Christian, Balcunas, Blanchard, Brotherton, Dion, Dimock, Rodman, Saad, Antonian, Saad, Booker; FOURTH ROW: A. Prunier, Bond, Erskine, Fellows, Frazier, Ramsbotham, Bennet, Bell, Carter, Casavant, Downey, Fortier, B. Germain, Beane, Briggs.

OFFICERS

President—John Coleman
Vice President—Anthony Troy
Secretary—Donna Bertrand
Treasurer—Deborah Craig

Freshman

FIRST ROW: Cleaves, Laprade, Cheney, Blanchard, Cazeault, LeMay, Forgit, Berry, Kerr, Drals, Charest, E. Flagg, S. Dion, LaForce, Laurence, L. Flagg, D. Davis; SECOND ROW: Dion, Caron, Giles, Baker, Bacon, Gaspie, Broman, Chickering, Giroux, Dumont, Buffone, Dziembowski, Gagner, Emanuelson, Goding, Lapomardo, Gauthier, Clark, Faneuf, Bell, Abdella, Duff, Lawrence, Lalone; THIRD ROW: Browning, Adams, Anderson, Bressler, J. Davis, Bilodeau, Clouthier, Berry, D. Dion, Fitton, Edwards, Hartman, Hull, Gontodki, Lewandowski, Bengston, Anderson, Aquafresca, Beaudette, Jodoin, LaBay, Kiwak; FOURTH ROW: Gisleson, Arsenault, Bristol, Brunell, Bond, Ekman, Frowein, Blomberg, Gilbride, Allen, Blanchard, Giffin, Goff, Germain.

OFFICERS
President—Barbara Bell
Vice-President—Barbara Caron
Secretary—Janice Parker
Treasurer—Patrick McGeary

Class

FIRST ROW: Ouellette, Randall, Morrow, Liberty, Goyette, Parker, Monfreda, Roos, Talbot, Leite, Violette, Phillips, Thomas, Porkey, Mallette; SECOND ROW: Prunier, Smith, Sperring, Young, Waugh, Porter, Lier, Morin, Willey, Turner, Leo, Hoch, Malm, Lemanski, Kasputis, Rogers, Wilson, Thomas, Whitten, Lions, Strack, Thrush, Miller; THIRD ROW: Power, Young, Thornton, Marble, Nolet, Hall, Pizzetti, Jacques, Kellstrand, Johnson, Lamoureux, Sjogren, Roos, Viel, Mancini, M. Smith, Wade, Riley, McGeary; FOURTH ROW: Robert, LeBlanc, Vassar, Skeean, Pikul, Sugalski, Oveka, Teczar, W. Stringfield, Parris, Partridge, Pokropowicz, L. Stringfield, Morin, Krakowski, O'Mara.

Freshmen find Math meticulous.

Mike—LOQUACIOUS—Linda

MOST ATHLETIC
Linda—Jim

THEY DID MOST
Roger

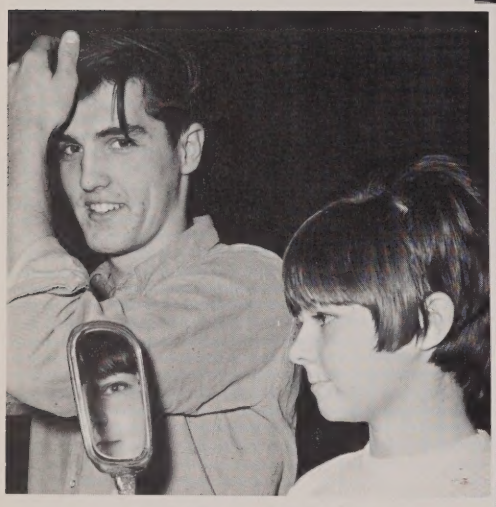

Bob—BEST LOOKING—Jan

CLASS FLIRTS
Pinky—Anne

Steve—SHYEST—Kathy

Julie—BEST PALS—Linda
Bob—Paul

Pinky—WITTIEST—Nancy

Paul—ARGUMENTATIVE—Mary Ann

FOR OUR CLASS
Pat

BEST ALL AROUND
Nancy--Joe

MOST LIKELY TO SUCCEED
Roger—Betty

Ann—DEPENDABLE—Bob

MOST INTELLECTUAL
Betty—Lee

Tom—MOST COURTEOUS—Judy

Paul—BEST DRESSED—Jan

Pat—MOST POPULAR—Joe

Betty—MATH SHARKS—Lee

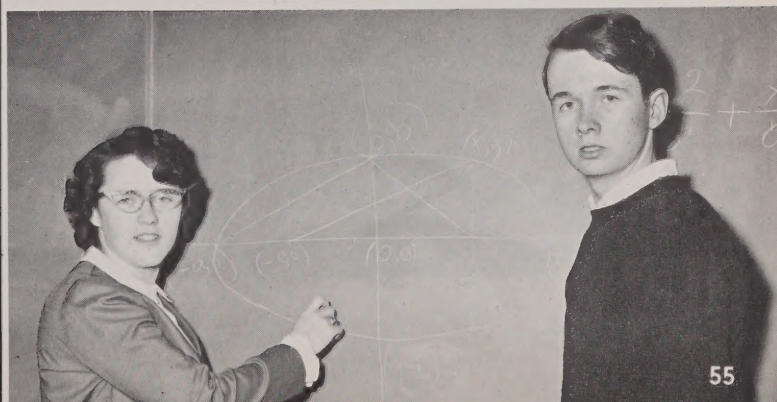

Yearbook Staff

FIRST ROW: Johnson, Foisy, Weatherbee, Hopkins, Szwarc, Russell, Mack, Prouty; SECOND ROW: Proctor, Caron, Kurowski, Cook, Haynes, Latour, Blanchard, Moore, Lockwood, Pariseau, Gillies, Hodgerney; THIRD ROW: Rutter, Abrams, Emanuelson, Desmarais, Kennedy, Twiss, Malbon, Madaio, Beane, Starkus, Casey.

Future Teachers

FIRST ROW: Donlin, Schur, Paradis, Mr. Moran, Gillies, Prouty, Lacoste; SECOND ROW: Earley, Moore, Stockman, Casavant, Caron, Mack, Hodgerney, Krevosky, Bird, Olney.

Career Girls Club

FIRST ROW: Plante, Morang, Boucher, Saad, Guilfoil, LaLiberte, Starkus, Germain; Mrs. Maher, Schremser, Blanchard, Heeps, Weatherbee, S. Johnson, Deschenes; Baumgartner, Viel; SECOND ROW: Chickering, Lamoureux, McGeary, Laflamme, Gardner; Schremser, Carter, Guy, Kurowski, McCarthy, Seale, Latour, Malloy, Clarke; Foisy, J. Johnson.

English Club

FIRST ROW: Stockman, Prouty, Watts, Szwarc, Caron, Gilchrist, Abrams, Hodgerney, LaLiberte, O'Leary, Roy, Prunier; SECOND ROW: Baumgartner, Deschenes; Chickering Lamoureux, Norcross, Kovar, Bird, Korchinsky, Proctor, Miss Seale; Wehenkel, Latour, Cook, McGeary, Mack, Russell, Moir, Lockwook; THIRD ROW: Bray; Pentland, DeProspo, Richards, Gillies, Boucher, Earley, Ray, Olney, Morang, Emanuelson, Luther, Malbon, Richardson

Glee Club

FIRST ROW: Morin, Arsenault, Card, Kurtigian, Prunier, Bell, E. Abdella, Paige, Schur, N. LaForce, M. LaForce, L. Flagg, Brunell; SECOND ROW: Prouty, Fortier, Capen, Colby, Emanuelson, Roy, Watts, O'Leary, Teal, Malloy, Moisan, Mr. Fura, Glidden, Carrigan, Oulette, Chaffee, Cheney, P. Abdella, Phillips, Weatherbee, E. Flagg, Laurence; THIRD ROW: Hatch, Gregory, J. Haynes, Benoit, Kovar, Bird, Dudula, Korchinsky, Wehenkel, C. Haynes, Plante, Belanger, Collins, Thomas, O'Connor, Moir, Moore, Morse, Stockman; FOURTH ROW: Boucher, Olney, Paradis, Skeates, Gardner, Johnston, DeProspo, A. Gray, Beane, Pentland, Lanoue, Adams, G. Gray, Viel, Baumgartner, Morang, Jastrzebski.

Ledger Staff

FIRST ROW: Foisy, J. Johnson, Glidden, Hodgerney, Troy, Prunier, O'Halloran, Cook, Moore, Terry, Germain, Blanchard, Kurtigan, S. Johnson, Miller, Carlsen; SECOND ROW: O'Connor, Ray, Stone, Schur, Cote, Abrams, Collins, Teal, Morse, Hamilton, Officer, Mierzejewski, Mita, Mrs. Ahern, Smith, Avery, McCarthy, Seale, Laliberte, Cloutier, LaPorte, Shedd, Clarke, Latour, Caron, Proctor; THIRD ROW: Randall, Boucher, Lamoureux, McGeary, Robert, Porter, Cleaves, Hayes, Haynes; Benoit, Fanuef, Bertrand, Norcross, Hagenbuch, Wilcox, A. Johnson, Worthingron, Huekell, Teczar, Breveglieri, Kovar, Korchinsky; FOURTH ROW: Wehenkel, Wade, Paradis, Olney, Baumgartner, Twiss, Grendol, McCormick, Hull, Parmenter, Goyette, Starkus, Morang, Abrams, Jastrzebski, Dumont, Evans.

Science Club

FIRST ROW: Cook, Prunier, Gillies, Mr. Gillies, Olney, Twiss, Caron; SECOND ROW: Pentland, Malbon, Boucher; Evans, Stockman, Olson, Richardson, Grendol, O'Halloran

Drama Club

FIRST ROW: Randall, Bradstreet, Moisan, Glidden, Card, Cloutier, Prunier, D. O'Halloran, Schur, Mr. Smith, L. Malbon, Proctor, Guilfoil, Lacoste, Foisy, J. Johnson, C. Latour, Nelson; SECOND ROW: Faneuf, Anderson, W. Dumont, Ray, Haynes, Moir, Moore, Lockwood, Stockman, Waters, Laliberte, Kurowski, Cook, Cote, Laflamme, Morse, Germain, Capen, Colby, Roy, Watts, O'Leary, Hamilton, Mierzejewski, Mita, Porter, Officer, Luther; THIRD ROW: Bertrand, Boucher, Abdella, Hatch, Miller, Norcross, Hagenbuch, A. Johnson, Worthington, Huekell, Kovar, Dudula, Gregory, Whehekel, Korchinsky, Hopkins, Stone, Laliberte, McGeary, J. Blanchard, Hatfield, Mancini, Pope, Belanger, Jastrzebski; FOURTH ROW: Tribodeau, Hooke, M. O'Halloran, Johnston, Rosebrooks, E. Dumont, A. Gray, Beane, Murray, Lanoue, C. Malbon, J. Latour, D. Blanchard, E. Latour, G. Gray.

Audio Forum and Radio Announcers

FIRST ROW: Hopkins, Mr. Wilson, Beane, Rosebrooks; SECOND ROW: Korchinsky, Lehner, Prouty, Schur, Moore, Moir, Gilchrist; THIRD ROW: Hull, Shaw, Palermo, Steina, McCormick, Madaio.

Band

FIRST ROW: Wehenkel, Shaw, Lamoureux, Benoit, Wade, Mr. Fura, Watts, Szwarc, Johnson, E. Flagg; SECOND ROW: Kovar, Johnston, Paige, De Prospo, Beane, Adams, Rodman, Green, Balcunas, Churchey, Gray, Pentland, L. Flagg.

Varsity Basketball Team

FIRST ROW: Palermo, Madaio, McCormick, Emanuelson, R. Johnson SECOND ROW: Grenon, S. Johnson, Mr. Boss, Twiss, Howard; SECOND ROW: St. Martin, Shaw, Schur

Cheerleaders

LEFT TO RIGHT: Paradis, Lamoureux, Johnson, Prunier, Roy, Donlin, Ray, Bertrand, Sheard.

Girl's Varsity Basketball Team

FRONT ROW: Dumont, Boucher, Gillies, Riopel; SECOND ROW: Cook, Kurowski, Lockwood, Laliberte, Hamilton, Hopkins.

Cross Country Team

KNEELING: Twiss, Adams; FIRST ROW: C. Pentland, Johnson, O'Mara, Mr. Waddleton, Ramsbotham, Steina, McCormick; SECOND ROW: E. Pentland, Cameron, Germain, Luther, T. Schur, Bennett; FOURTH ROW: Braney, P. Schur, Sugalski, Bond, Hull.

Phil, Bette, Margie, Bob

The Advertising Staff of the 1966 **Ravelin's** wishes to extend its gratitude to the many ADVERTISERS and FRIENDS who, through their generous patronage, have made the publication of this book possible.

The Staff also hopes you will express your appreciation by patronizing them whenever possible.

GUARANTY BANK & TRUST COMPANY

Webster Area Offices:
Webster, Dudley and Oxford

WILLIAM A. CASH Chairman of the Advisory Board
ERNEST R. McGUINNESS Vice President
ROBERT K. CHRISTMAN Assistant Vice President
PAUL A. LUSIGNAN Assistant Vice President
EARL H. MASON Assistant Vice President
A. LEE DUDEK Assistant Treasurer
WALTER ROHR Assistant Treasurer
MISS MARGUERITE SMALL Assistant Treasurer
MRS. JANE STEFANIK Assistant Branch Manager

COUNTY-WIDE BANKING SERVICE
Member Federal Deposit Insurance Corporation

PLASSE TV & APPLIANCE CO
"We Service What We Sell"
RCA Factory-Authorized
GERARD PLASSE
309 Main St. Oxford
Tel.: 987-5588

Compliments
of
POPEK'S
BARBER SHOP
304 MAIN ST., OXFORD

DARGIE'S SERVICE
SUNOCO
366 Main St. Oxford
TELEPHONE: 987-8780

LANGER HARDWARE
Home Gas Distributor
Plumbing — Heating — Housewares
Toys Paints
Garden Supplies
Sutton Avenue Oxford, Mass.
Tel: 987-2734

PINE VIEW FARM
ORCHARD
KENNETH JOHNSON
Sutton Ave. Oxford, Mass.
Fruits and Vegetables
Old Fashioned Cider

SUMNER'S COLOR CENTER
234 Main Street, Oxford, Mass.
TELEPHONE 987-5724
Paint Wallpaper
and
Art Supplies

Compliments
of
NESTA BROTHERS
OXFORD MASS.

SANDWICHES
DINNERS
THE 'B AND B' RESTAURANT
Main St. Oxford
BARB and BILL JACKSON

LOOK HERE!!!!

No More Waiting
at

BOB'S BARBER SHOP

BOB WHITE and RALPH WHITE

Quality and Service
Satisfied Customers—Our best ads

10 Fairlawn Ave., Oxford, Mass.

Compliments
of

BOARD OF SELECTMEN

Town of Oxford Massachusetts

Compliments
of

PHILIP W. JOSLIN
INSURANCE

Oxford Massachusetts

RICHARDSON'S
APPLE ORCHARD

Sutton Avenue
OXFORD, MASS.

All Varieties of Apples

Open August Thru December

OXFORD
PACKAGE STORE

331 Main Street Oxford

JOHN and JOE TAGG

COMPLIMENTS
of

TERRY
Hair Stylist

Oxford Massachusetts

Congratulations
and
Sincere Best Wishes
from

BAYER FUEL, INCORPORATED

Main Street Oxford

"Meet Mr. Lobster"
at
THE NEW YORKER DINER
in
Auburn Massachusetts
Junction of Routes 12 and 20

Compliments
of
J. GORDON DURNING
Public Accountant

Taxes
OXFORD MASSACHUSETTS

MY PLACE
RT. 20—NORTH OXFORD
Entertainment Wed., Thurs., Fri., Sat., and Sun.
Specializing in Italian Foods
Pizza, Spag., Meatballs, Sausage
Members and Guests

BEST WISHES
from
ATTORNEY JOHN E. ANASTASI
AND
ATTORNEY ERNEST A. BELFORTI
Oxford Massachusetts

Sincere Best Wishes
to the
CLASS OF 1966
from
THE C. ROHR
FUEL COMPANY
Main Street Oxford
TELEPHONE: 987-2082

Compliments
of
WEBSTER
CREDIT BUREAU, INC.
245 Main Street
'A' Bldg.
Oxford Mass.
E. F. FANEUF Oxford
Manager 987-8729

HYLANDER
RESTAURANT AND MOTEL
On U.S. Highway #20
NORTH OXFORD MASSACHUSETTS

"SOCIALING" NIGHTS

EXERCIZING RIGHTS

WATTS INSURANCE

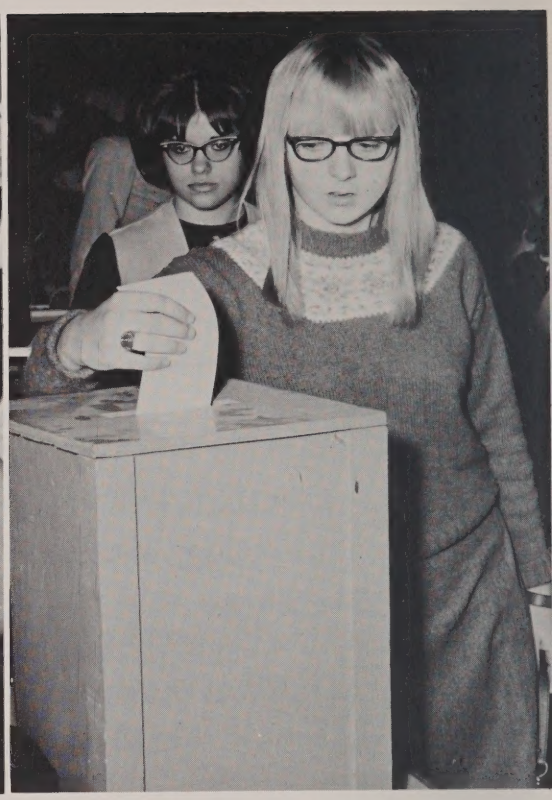

ADJUSTMENT CO.

Compliments
of
WOODSIDE DAIRY
"Visit Our Dairy Bar"

211 Main Street
Oxford, Massachusetts

THE VILLAGER
Beers — Wines
Variety
Delivery Service
443 Main Street
Oxford
TEL: 987-8731

BROSSMAN'S FARM STAND
TOP QUALITY
Fruits and Vegetables
Route 12 No. Oxford
Tel.: 987-8753

COMPLIMENTS
of
HELLER BROTHERS
Attorneys
Webster Massachusetts

THE COLONIAL
RESTAURANT

OF WEBSTER
Home of Good Food

tel. 943-4040
943-0766
MR. TED MORSE, Mgr.

CONGRATULATIONS
and
BEST WISHES
to the
CLASS OF 1966
MOHEGAN
BOWL-A-DROME, INC.
WEBSTER MASS.
Route—193

Compliments
of

NORTH OXFORD
GARNETTING CO.
Incorporated

MICHAEL SAAD, President
GEORGE J. SAAD, Treasurer

Compliments of
A. M. KOURI CO.
Webster, Mass.

BUICK

KUNKEL BUICK,
INC.
East Main Street
Webster Massachusetts
TELEPHONE: 943-0276
New and Used Cars
G.M.C. Trucks

PIKE & LUTHER
INC.
Funeral Service
247 Main St.
Oxford Massachusetts

TROMBLEY'S GARAGE
General Service and Repairs
185 Main Street
OXFORD MASSACHUSETTS
Texaco Fuels and Lubricants

Our Sincere
Compliments and Congratulations
to the
Class of 1966
SAWYERS
Main Street Oxford
TELEPHONE: 987-8712

BEST WISHES
to the
CLASS OF 1966
HUGUENOT
BOWLING LANES
RAY BRODEUR, Manager

DRY-VIN CLEANERS
Cleaning Specialists
"We have everything
your clothes need."
Route 12 North Oxford

WAYSIDE ORCHARDS
Sutton Ave.
Oxford
Sweet Cider Honey—Jams
Produce

Congratulations
to
1966 O.H.S. Graduates
From
LEO'S SUPERMARKET
448 Main St. Oxford
TELEPHONE: 987-8633

COMPLIMENTS
of
OXFORD NEWS
308 Main St. Oxford

SUZY SAVER
Food Discount

Oxford, Mass.
175 Main Street — Route 12

We Wire Flowers

EARL and OLIVE

GAGNER'S WILDROSE GREENHOUSE

Flowers and Corsages
for
ALL OCCASIONS

Wedding Bouquets
Funeral Arrangements
Growers of Quality Plants

Oxford Mass.
TEL.: 987-2871

Compliments of
CHAFFEE'S
DEPARTMENT STORE
303 MAIN STREET OXFORD
General Merchandise
and
Electrical Appliances

"Buy the Best for Less"
OXFORD JEWELERS
292 Main Street
Oxford Massachusetts
MORTON H. HERMAN
Telephone: 987-2900

Your Satisfaction Is Our Best Advertisement

KERRY'S

LTD.
Casual Shop for Men and Students
Main Street Dial 943-0346
Webster, Massachusetts
JOS. C. STERCZALA, Prop.

Compliments of
A
FRIEND

THE FORMAL SHOP
TAYLORKRAFT.
Formal Wear Rentals
for
Proms and Weddings
1 CODY ST. WEBSTER, MASS.

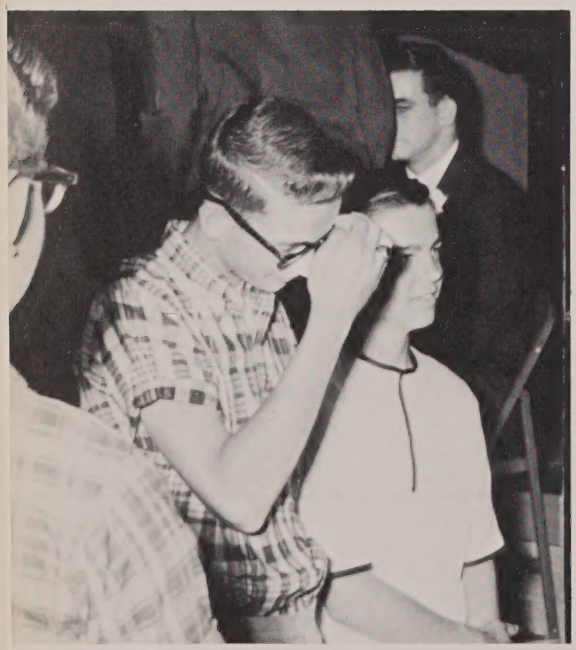

Compliments
of
LULLMANN & PARADIS
FUNERAL HOME, INC.

PRESCRIPTION SPECIALISTS.

OXFORD DRUG CO.

MAIN STREET, OXFORD, MASSACHUSETTS

KEN S. BERTHIAUME, REG. PHARM. GEORGE E. BERTHIAUME, REG. PHARM.

Phone Oxford 987-2024 - After Hours Call Oxford 987-2556

Patients' Name THE GRADUATES

Address OXFORD MEMORIAL HIGH Date CLASS OF 1966

Prescribing for Happiness Health and Wealth

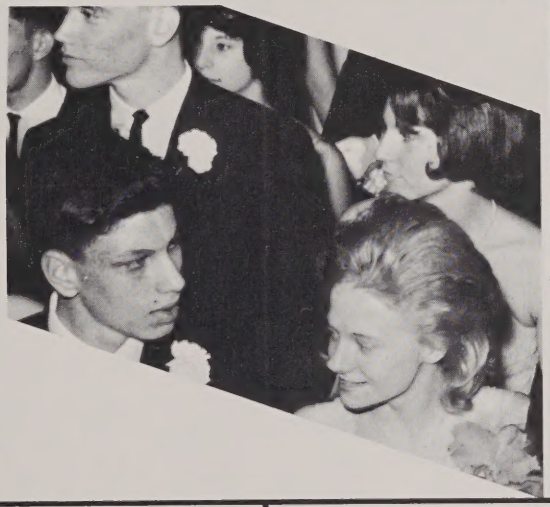

BEST WISHES
TO
THE CLASS OF 1966
THE BURG-O-RAMA
390 Main St. Oxford
Massachusetts

CHEVROLET

GLAD ACRES
FLOWER AND GIFT SHOP
VIC and FLO LOTTI
137 South Main Street
OXFORD - MASSACHUSETTS
TEL. 987-8803

C. Z. McCARTHY
MOTOR SALES, INC.
217 Main Street
OXFORD
Sales and Service
TELEPHONE: 987-8718

ADELE'S BEAUTY SALON
JANET & TED
242 Main Street
Webster, Massachusetts
Telephone: 943-0637

BEST WISHES
from
A FRIEND

Home of Good Food
AL & RAY'S DINER
Worcester Road
Webster, Mass.

DR. A. C. DANIELS INC.
Quality Veterinary Pharmaceuticals
since 1878
DONALD W. HEY, D.V.M.
President
Webster, Mass.

THE MILL END
STORE

WEBSTER SURPLUS CENTER
168 Main Street
Webster Massachusetts
"SAVE THE SURPLUS WAY"

PARK 'N' SHOP
Discount Supers
WEBSTER and DUDLEY
"Every Day Low Prices"

ZMETRAS MONUMENTS
Modern Memorials in Bronze —
Marble and Granite
Sand Blasting
JOSEPH ZMETRA, Proprietor
TELEPHONES — 943-094
943-1385
Worcester Road
Webster

"Snips 'n Snaps"

THRIFTY MARKET

"Better Foods for Less"

Corner East Main and Cody St.

WEBSTER, MASSACHUSETTS

BECKER JUNIOR COLLEGE

of

Business Administration and Secretarial Science

A CAREER COLLEGE OF BUSINESS

Established 1887

Associate in Science Degree

PROGRAMS OF STUDY

Accounting
Journalism
Medical Secretarial
Business Administration (Transfer)
Retail Merchandising
Business Administration (Career)
Executive Secretarial

COEDUCATIONAL—PLACEMENT SERVICE
DORMITORIES—ATHLETICS

Catalog on Request

Worcester, Massachusetts 01609 Telephone 755-8677

OFFICIAL JEWELER
CLASS OF 1966

JAMES F. CORR

HERFF JONES COMPANY REPRESENTATIVE

79 Winsor Road
Sudbury, Massachusetts 01776

Telephone 443-2715

HUGENOT REALTY

PAUL GUERTIN—HERBERT BRINDLEY
19-34 Walcott St., Oxford

987-2932

GOD BLESS YOU
from
FATHER C. DZICZEK

Compliments of the
WEBSTER
FIVE CENTS
SAVINGS BANK

OLNEY

Auto Body

Auto Sales

Fuel Co.

Charlton Street

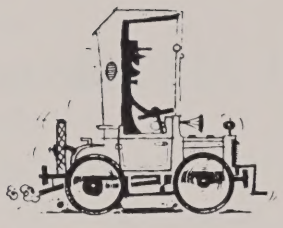

Phone 987-2676

Compliments
of

ANGLO FABRICS CO., INC.

Webster, Mass.

If-Ur-Looking for the Best

HOME MADE

Pizza Spaghetti Grinders

Come to KOZY COTTAGE

Rt. 12 Webster-Oxford Line

ORDERS TO GO—CALL 943-9721
OPEN THURS., FRI., SAT., SUN.
11 a.m. to 12 p.m.

Best Wishes
and
Congratulations
to the
Class of 1966

COMPLIMENTS
OF

WEBSTER MARINA

MILTON O. FOUNTAIN

Warren Massachusetts

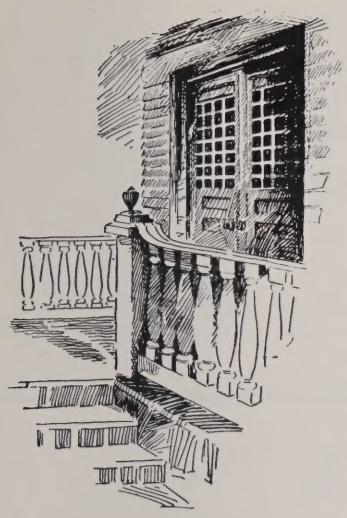

The Salter Secretarial School

Founded 1937

"Superior Training for Superior Positions"

TWO YEAR COURSES
- Executive
- Medical

ONE YEAR COURSES
- Stenographic
- Business

Day, Evening and Summer Divisions

Exclusive with us . .
SPEEDWRITING SHORTHAND
NANCY TAYLOR CHARM SCHOOL
POWEREADING COURSE

45 Cedar Street **Worcester, Mass. 01609**
Tel. 753-4786

Free Placement Service — Brochure on Request

Accredited by the Accrediting Commission for Business Schools

BEST WISHES
from
WORCESTER
TELEGRAM & EVENING GAZETTE

AGENT: Richard F. Morway
Main Street
Oxford,
Massachusetts

BAYER MOTORS, INC.

West Main St. Dudley, Mass.

CADILLAC PONTIAC

RAMBLER TEMPEST

Individual Coiffures
Hairstylists

Henri

Auburn Plaza—703 Southbridge St.
Auburn

832-3915

open evenings
till 9:00 p.m.

COMPLIMENTS
of
THE TEXAS CLUB
North Oxford

PERRY CONTE
TUXEDO RENTAL SERVICE

Special Rates for Proms
High School & College Students

- All New Garments
- Pure White Jackets
- Latest Styles
- Tapered Trousers
- Excellent Fittings.

SCHOOL
PRICE
DATE

112 FRONT STREET
WORCESTER, MASS.

Call
757-5731
757-0410

Open Mon. - Tues. - Wed. Evenings til 9:00 P. M.
Open Thurs. - Fri. - Sat. til 6:00 P. M.

Compliments of

DR. ROBERT MOUSSEAU

and

DR. RENE HAMEL

to

THE CLASS OF 1966

Compliments of

THE WEBSTER TIMES

THE SHERWIN-WILLIAMS CO.

Paint, Wallpaper,
Floor & Ceramic
Tile, & Art
Supplies

286 Main St.
WEBSTER, MASS.
Phone: 943-1138

FLAGG'S

Oxford Cities Service

381 Main Street

Oxford Massachusetts

Compliments of

THE LODGE

Steakhouse; Cocktail Lounge

Gore Road Webster

"Never a Bum Steer"

Compliments
of
BEACON PHARMACY

Sales

Service

JACKSON FORD SALES
Inc.
Oxford Massachusetts
CARLTON W. MARSHALL
MIKE D'HENIN
Telephone: 987-8737
987-2362
"SEE JACKSON FIRST"

ST. GEORGE'S
FLOWER AND GIFT SHOP
'Distinctive Floral Arrangements'
Cor. Williams and
West Main Sts.
TELEPHONE: 943-5800
WEBSTER MASS.

Sincere Congratulations
to the
Class of 1966

NATHAN H. PROCTOR
Oxford Massachusetts

GRAND FURNITURE SHOPS
99 West Main St.
(Next to First National Bank)
DUDLEY MASSACHUSETTS
Quality Furniture
on
Purse-Pleasing Terms
TELEPHONE: 943-3296

Congratulations
and
Best Wishes
from
THE FLYING YANKEE
RESTAURANT
At the Junction of
Routes 20 and 12
Auburn Massachusetts

West Main Street
Dudley Massachusetts
TEL.. 943-0125

LUMBER
ROOFING MATERIALS
FLOORING
PANELING
SHINGLES
PLYWOOD

Best Wishes to
the Class of '66

SMALL APPLIANCE
SERVICENTER

We Repair Everything Electrical
Phone 943-4854
383 Main St.
Webster, Mass.

WITH
BEST WISHES
from

LAVOIE AUTO COMPANY,
INC.

West Main Street Dudley, Mass.

VALIANT * PLYMOUTH * DART
DODGE * CHRYSLER
DODGE TRUCKS

Sales and Service
Telephone: 943-4400

WEBSTER
PLATE GLASS COMPANY
Webster Massachusetts
TELEPHONE: 943-0811

ANDY'S RESTAURANT
in
Webster
on
East Main Street
TELEPHONE: 943-9726
"We cater to weddings and parties"

Compliments
of
BUTLER
FUEL CORPORATION
26 Sutton Avenue
Oxford Massachusetts
Telephone: 987-5243

Mobil

Best Wishes
to the
Class of 1966
Compliments of
STEVEN M. WALSH, Pres.
WALSH
CHEVROLET, INCORPORATED

darlene knitwear, inc.

FULLY FASHIONED
Sweaters
Skirts
Swimwear
IN BETTER STORES FROM COAST TO COAST

B. D. GORDON MALCOLM GORDON
M.K.M. HOSIERY MILLS, INC. ROCHDALE, MASS.

Congratulations
and
Best Wishes
to
the
Graduating Class
of
1966

CARLETON WOOLEN MILLS, INC.

ROCHDALE
MASSACHUSETTS

Compliments
of
MR. AND MRS. DONALD PROUTY

LEONARD J. BEDARD
Complete Realty Service
Notary Public
Homes Land Offices Business
List with us
for fast cash sales
363 Main 987-5919

BEN THIBEAULT
Pratt Avenue Oxford

Bulldozing
Trucking
Shovel
Back-hoe

Sand
Loam
Gravel

TELEPHONE: 987-2916

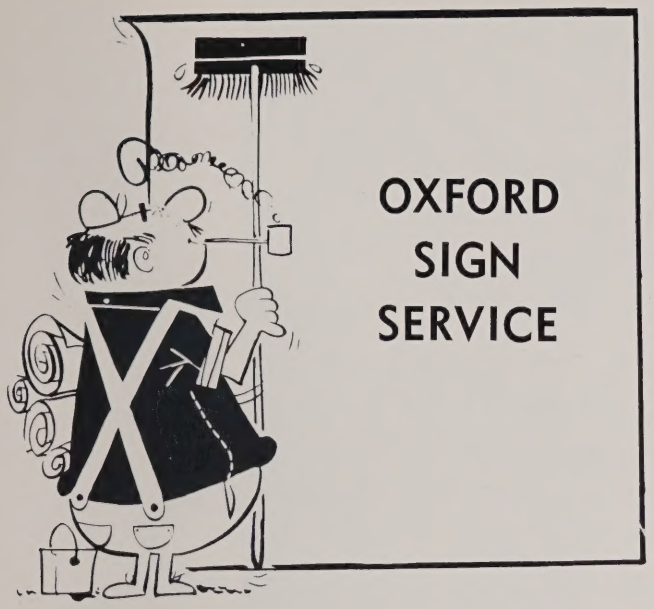

OXFORD
SIGN
SERVICE

Out Door Advertising—Truck Lettering
Plastic Extrusions

Pratt Ave. Oxford

Tel. 987-5703

Compliments
of
DR. and MRS.
WALTER R. SCHUR

RONNIE'S DAIRY BAR

Fried Clams—A Specialty

Hot Dogs Hamburgers—The same!

Fountain Service

Route 12 and 20 in Auburn

Best Wishes
From
MASSACHUSETTS
ELECTRIC COMPANY

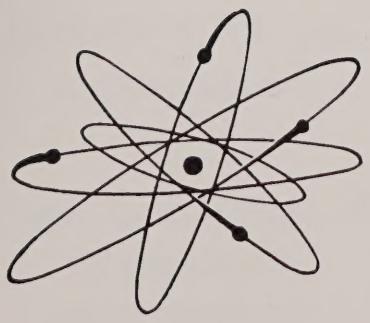

If it's sporting goods
or
Athletic goods with nationally
known brand names see:

THE MAC-BEN SPORTING GOODS CO.

530 Main St. Worcester, Mass.

Worcester's oldest and most modern
sporting goods store.

JOE'S BARBER SHOP

Leicester Street

North Oxford Mass.

BUILDERS Compliments of CONTRACTORS

McCULLOUGH and EMANUELSON

Oxford Massachusetts

Diamonds — Watches — Silverware

ART'S JEWELERS

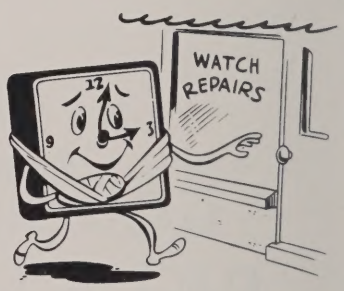

Webster, Massachusetts
Southbridge, Massachusetts

"The Store Where Your Credit Is Always Good."

TELEPHONE: 943-1739

Compliments
of

JOE AND CONNIE KIWAK

Square Dance
CALLER TEACHER

BEST WISHES
to
THE CLASS OF 1966

from

DR. EMERSON G. SMITH
OPTOMETRIST

TELEPHONE: 987-5044

Compliments
of

LITTLE GIANT
QUARTER LINKS
GOLF COURSE

on
Millbury Boulevard
in
OXFORD MASSACHUSETTS

PHIL GAGNE'S
SUPER MARKET
Open Every Night Till 10:00
BEER — WINES — LIQUORS
Leicester Street, Rt. 56
No. Oxford, Massachusetts

KINDLER PLUMBING COMPANY

THE DIRECT LINE
Charter Bus Service
to Any Point in the U.S.A.
OXFORD Tel.: 987-4405 WEBSTER Tel.: 943-0635

LAKESIDE FURNITURE
COMPANY
extends
the
BEST OF GOOD LUCK
to the
CLASS OF 1966

DONALD I. AND
KENNETH T. HEY
REALTORS
OHS '17 OHS '46

VEL'S

Jewelers and Silversmiths EST. 1922

WEBSTER, MASS.

SINCERE
Best Wishes
to the
CLASS OF 1966
From

A FRIEND

THE NEW HOME APPLIANCE
AND FURNITURE
COMPANY

505 Main St.
Webster, Mass.

Tel. 943-1105

NATIONAL ASSOCIATION OF REAL ESTATE BOARDS
REALTORS
ARE ACTIVE MEMBERS OF CONSTITUENT BOARDS

HERBERT C. MAHOTA

REAL ESTATE
and
ALL TYPES OF INSURANCE

345 Main Street Oxford

TELEPHONE: 987-5276

Compliments
of

OXFORD POLICE
ASSOCIATION

LAZY J. RANCH

FEDERAL HILL ROAD
WESTERN TRAILS RIDES

Instruction for beginners.

TREASURE ISLAND

617-943-7330

Directly on the Shores of
Lake Chargoggagoggmanchaugagoggchaubunagungamaugg

Congratulations
from
your
HAPPY FRIENDS

Whether it's high finance or small change, the best place to talk over your financial problems is **WEBSTER NATIONAL BANK.** Here we see a group of Oxford High School seniors discussing money problems with Mr. Jack Pontbriant, Assistant Cashier.

WEBSTER NATIONAL BANK

248 Main Street
Webster, Massachusetts

Dr. Arthur D. Chartier, President
George C. K. Duff, Vice-President and Cashier
Lucien A. Pontbriant, Assistant Cashier

PHONE: 943-1680

Member of the Federal Deposit Insurance Corporation

CLASSIC AWARDS INC.

"Awards For Everything"

trophies—plaques—pins—
charms—bracelets—medals
blazers—emblems—jackets
sweaters—gavels—giftware

1125 Main St.—At Webster Sq.—Worcester

STANLEY R. JOHNSON, PRESIDENT

BEDARD BROTHERS INCORPORATED

Contractors

Oxford Massachusetts

Tel. 987-2276

OXFORD DINER

Good Food—Fast Service
Friday Specials
Catering Service

Managed by The Turners

Webster-Dudley Insurance Agents Association
H. C. Bartlett Ins. Agency, Inc.
Deary Insurance Agency, Inc.
C. M. Clark and Co.
Minuteman Ins. Agency, Inc.
Patrick Prout and Co.
Charniak Insurance Agency

Strangers in Paradise

"Meet Me in St. Louis"

December 16-17
1965

"Remember

When"

PHOTO NOT AVAILABLE
SORRY, NO PHOTO
TOO BUSY
PHOTO NOT AVAILABLE

Business Staff

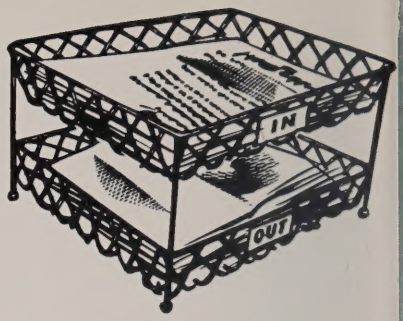

Subscription Staff

Copy; Photography Staff

FAREWELL

All our experiences at Oxford High are now memories. We hope, in this year's RAVELIN'S, we have captured for you some of these pleasant reminders. If, when you look back through these pages, they bring to mind some of your fond remembrances, then we have succeeded.

PICTORIAL HISTORY OF American SPORTS
DURANT
796.09
D
Kroeber
Wolff
Weaver
BIOLOGY
Heath
HISTORY OF A FREE PEOPLE
BRAGDON
McCUTCHEN
4th
MACMILLAN
Men, Ships, and the Sea
NATIONAL GEOGRAPHIC SOCIETY
AMERICA READS
Good Times Through Literature
POOLEY
POLEY
LEYDA
ZELLNDEFER
YOUR BIOLOGY
SECOND EDITION
SMITH
LISONBEE
HARCOURT, BRACE & WORLD
THE FOOTBALL REBELS
SCHOLZ
S
Lehrant
Leary
Bird
Fuscher
YOUR LANGUAGE
McGRAW-HILL
35732